THE BLACKMAIL TRIAL
Developed yesterday the funniest theory of def·nse yet thought of.
THE BENCH SHOW
Opened with a weird concert of yelps and barks.

The Los Angeles Times.

MANY LUNATICS
Were burned to death in an asylum near Montreal yesterday.
HON. M. M. ESTEE
Gives a glowing account of the Pan-American Congress.

NINTH YEAR. LOS ANGELES, WEDNESDAY, MAY 7, 1890. PRICE: Single Copies 5 Cents. By the Week, 3 Cents.

"Times" Advertising Rates.

Line Schedule.

IN EFFECT FROM MARCH 1, 1890.

CLASSIFIED ADVERTISEMENTS, ("Wanted," "For Sale," etc.), 5 cents per Agate line for each insertion, payable at the counter, or $1.20 per line per month.

SQUARE ADVERTISING, DISPLAYED.

RUN OF THE PAPER, $3.75 per square per month, with extra charges for preferred positions, ranging from 10 to 25 per cent., and an equitable scale of discounts to regular and large advertisers. One square contains 6 lines, one inch 12 lines, one column 260 lines of Nonpareil, or 308 Agate lines. Further information on application at the office.

READING NOTICES, in double-leaded Nonpareil, on editorial page, per line, each insertion, 25 cents; on other pages, 20 cents; in single-leaded Nonpareil, 15 cents; by the month, $2.25 per line; in solid Nonpareil, 10 cents per line each insertion; by the month, $1.50 per line. Professional cards, per Agate line, 75 cents per month. Marriages and deaths, free. Funeral notices and obituaries, 15 cents per line.

MIRROR ADVERTISING RATES: Transients (under one month) 60 cents per square for each insertion. One month and over, one-third of full daily rates, with the regular percentages for position added. Professional cards, per line, per month, 25 cents. Reading notices, in leaded Nonpareil, each insertion, per line, 15 cents; solid, 10 cents.

Address (Telephone No. 29)
THE TIMES-MIRROR CO.,
TIMES BUILDING,
Los Angeles, Cal.

Amusements.

140 & 142 NORTH MAIN ST.,
(Formerly Brown's Restaurant),
May 6th, 7th, 8th and 9th, 1890.
SECOND ANNUAL
DOG SHOW
—OF THE—
SOUTHERN CALIFORNIA KENNEL CLUB.
ENTRIES CLOSE MAY 1ST.
A Grand Display of the Finest Dogs on the Coast.
ADMISSION....25 CENTS | SIX TICKETS......$1.00
H. W. WILSON, Sup't, Mott Market.
E. K. BENCHLEY, 110 S. Spring St.

HAZARD'S PAVILION, Cor. Fifth and Olive Sts.
FOUR NIGHTS, BEGINNING
Wednesday..................May 7th
"SCENES FROM MANY LANDS."
GRAND PANORAMIC DISPLAY!
—BY—
PROF. HUTCHINSON.
100—PICTURES EACH NIGHT—100
A different series of pictures each night, displayed by means of a powerful stereopticon.
ADMISSION..........................25 CENTS
CHILDREN...........................10 CENTS

BASE-BALL PARK.
BASE-BALL
Saturday and Sunday.
WESTMINSTERS
vs.
LOS ANGELES (Reorganized).
General Admission..............Twenty-five Cents
Take First-street Cable Cars to the Grounds.

PALACE RESTAURANT AND SALOON,
COR. FIRST AND SPRING STS.
The Most Magnificent and Popular Resort in the City.
FREE CONCERTS
—BY THE—
CELEBRATED PHILHARMONIC SOLOISTS!
Every Night from 8 to 12.
JOSEPH SHURTZ, Prop.

VIENNA BUFFET.
THE ONLY FAMILY RESORT.
Corner Main and Requena Sts., Los Angeles.
REFINED FREE ENTERTAINMENT.
Vocal and instrumental every night. New programme. New Features.
Finest Cuisine. The Only Original
AUSTRIA-HUNGARIAN KITCHEN.
Lemp's celebrated extra pale Beer; imported Berlin Weiss Beer; imported Pilsner Beer on draught.
Polite and Attentive Services
F. KERKOW, Proprietor.

UNITARIAN CHURCH.
Wednesday Eve., May 7th, 8 O'clock.
—BENEFIT—
CONCERT
TICKETS, FIFTY CENTS.

TEMPERANCE TEMPLE.
Wednesday....................May 7th
TEMPERANCE TEMPLE BENEFIT.
Rose Hartwick Thorpe, author of "Curfew Must Not Ring Tonight," will recite some of her original poems. Recitations in dialect by her husband and music by Mrs. Coan.
TICKETS..............................25 CENTS

ILLINOIS HALL, Broadway and Sixth Street
Friday Evening..................May 9th
ILLINOIS ASSOCIATION SOCIAL.
A Musical and Literary Programme. Social Intercourse and A DRAMATIC SPECIALTY.
Citizens and strangers invited.

THE NATATORIUM,
—OR—
SWIMMING BATHS.
242 Broadway, Adjoining New City Hall.
Open daily from 7 a.m. to 10 p.m. Sundays from 7 a.m. to 6 p.m. Tuesday evenings for ladies and gentlemen.
WATER HEATED BY STEAM. Several new porcelain tubs added. Large dressing-rooms connecting with ladies' bath.
WM. J. McCALDIN, Pres't and Mn'r.

Excursions.

ROCK ISLAND ROUTE EXCURSIONS via Denver and Rio Grande Railway, "the scenic line of the world," leaves Los Angeles every Tuesday via Salt Lake City and Denver. Pullman tourist sleeping cars fully and elegantly equipped. Solid vestibule trains between Denver, Kansas City, Council Bluffs and Chicago. Magnificent dining and free reclining-chair cars. For rates and sleeping reservations call on or address F. W. THOMPSON, agent, 138 S. Spring st.

THE BAPTIST EXCURSION FOR Chicago, New York and Boston leaves Los Angeles Monday, May 12th, stopping at Salt Lake City and Niagara Falls; under personal supervision of Rev. C. H. Hobart, San Francisco. Parties desiring to join this special excursion should apply at once at ROCK ISLAND TICKET OFFICE, 138 S. Spring st. 13

SUNSET ROUTE EXCURSIONS VIA New Orleans run fortnightly, and are "personally conducted" by the Southern Pacific Company. For rates and dates apply to any agent Southern Pacific Company, or the general passenger office, 200 S. Spring st., Los Angeles. JOHN M. CRAWLEY, A. G. P. Agent.

SANTA FE ROUTE STILL AHEAD Of all competitors both in time and distance to all points East. Special tourist excursion East every Thursday. For full information apply to or address any agent, or CLARENCE A. WARNER, Excursion Manager, 29 N. Spring st.

GO EAST VIA PHILLIPS EXCURsions; personally managed; through to Boston and New York in Pullman tourist sleepers. Office, 140 N. SPRING ST.

WALTERS'S SELECT EXCURSIONS personally conducted to all points east without change. 19 N. Spring st.

Special Notices.

THE ANNUAL MEETING OF the Southern California Loan Association will be held Tuesday, May 13, 1890, at 7:30 p.m., at the hall of the Los Angeles Board of Trade, corner of Broadway and First sts., Los Angeles, Cal., at which time amendments to the by-laws will be voted upon and directors will be elected to fill the places of those whose terms expire, and such other business as may properly come before the meeting. J. H. MARTIN, Secretary. 12

FREE LECTURE — "SAY SIR, won't you help us Newsboys get a Home?" Rev. E. S. Williams, a friend of us boys, gives a lecture at Opera-house Hall, Main st., Wednesday evening, May 7th, at 7:45 o'clock, on 'The Bright Side of Life at 40 Degrees Below Zero,' for our benefit." 7

NEWSDEALERS AND SCHOOL directors: Scratch-pads for sale at this office. 7 inches by 9 inches, $4.00 per 100. 5½ inches by 8 inches, $3.15 per 100. 4 inches by 5½ inches, $1.75 per 100.

THE HAMMAM, 230 S. MAIN ST. Turkish, electric, sulphur and other baths; gentlemen's department open day and night; ladies' department open 8 a.m. to 6 p.m. and Tuesday and Friday evenings until 10 p.m.

NOTICE TO HEALTH-SEEKERS: The Alosta Hotel, 27 miles east of Los Angeles, has just been newly fitted up; terms very reasonable. MRS. W. D. FULLER, Proprietress.

INSTRUCTIONS GIVEN ON THE violin, zither, guitar, banjo and mandolin, by PROF. W. P. CHAMBERS, teacher and composer, 127 S. Broadway, opposite City Hall

H. H. BENEDICT, MECHANICS' Express, general express and baggage transfer, 203 S. SPRING STREET. Piano and furniture moving a specialty. Telephone 549.

NEW AND SECOND-HAND books bought, sold and exchanged. FOWLER & COLWELL, 111 W. Second st.

TO JOB PRINTERS: THE TIMES-MIRROR CO will furnish dodger paper, cut to size, for 5 cents per pound.

FLOWER FESTIVAL EXCHANGE and Boarding Home. 25 E. FOURTH ST

BROADWAY STABLE, NO. 428 S. Broadway, furnishes good turnouts at low rates.

Wants.

Wanted—Situations.

WANTED—LIGHT WORK ON A farm or ranch by English gentleman's son, wages no object; seeks a good home, handy and thoroughly used to horses; 6 years' experience at farming in Ontario, Canada. Address X 9, TIMES OFFICE. 8

WANTED—SITUATION BY A MIDdle-aged woman; is a good, plain cook; will assist in housework; no objection to short distance in the country. Apply S., 213 S. MAIN ST. 8

WANTED—A POSITION AS COACHman and make himself generally useful in private family. Call or address JACOB LESKY, S. E. corner of Seventh and Union ave. 11

WANTED—SITUATION BY FIRST-class Japanese cook, who can do best work in boarding-house. Address A. B., 515 E. FIRST ST. 8

WANTED—SITUATION BY A REspectable woman as cook in hotel; has first-class references; city or country. Call at 20½ S. BROADWAY. 8

WANTED—SITUATION BY YOUNG man to attend to horses and garden; understands business. Address X 6, TIMES OFFICE. 8

WANTED—A CLERICAL POSITION by an experienced book-keeper and accountant; best of references. Address BOX 1585, POSTOFFICE. 9

WANTED—A COMPETENT STENographer and typewriter desires position; references given. Address X 3, TIMES OFFICE. 10

WANTED—A CLERICAL POSITION in grocery store; 4 years' experience in this city; reference. Address X 15, TIMES OFFICE. 8

WANTED—A SITUATION BY A [illegible] Call at 742 W. SIXTEENTH ST. 8

WANTED—SITUATION TO DO GENeral housework in small family, or second work. Apply 211 ANN ST. 8

WANTED—SITUATION, BY YOUNG Japanese; good cook and general work. K. CHIBA, 515 E. First st. 9

WANTED—SITUATION IN A PRIvate family to do general housework. 340 ALISO ST. 7

WANTED—A POSITION AS LADY'S nurse; terms reasonable. Address 625 W. FIFTH ST. 7

WANTED—SITUATION AS COACHman in private family; best of references furnished. Address J. T. M., 765 MAPLE AVE. 8

WANTED—POSITION AS ASSISTant book-keeper, cashier or office work; experienced. Address T 56, TIMES OFFICE. 10

BOSTON EMPLOYMENT AND GENERAL AGENCY OFFICE. 209 W. FOURTH ST.

Wanted—Help.

WANTED—MAN TO DRIVE A MILK wagon; elderly man to chore around small hotel at the beach; young man to work in a bake shop; man cook, $30 and room; man to run combined harvester; 3 tank builders; 3 boiler-makers; 2 quarrymen; bee man; $35 a month; man for ranch, $20 and room; blacksmith helper; dishwasher, $20 and room; young man as butler; camp blacksmith; first-class barber; 2 teamsters for Santa Monica; boy to learn dentistry.

LADIES' DEPARTMENT—Cook for few boarders, $30 month; 2 waitresses, $20 month; 5 house girls, $20 month; 7 house girls, $15 month; 1 lady's companion, in country; 1 housekeeper, $25 month; mother and daughter for chamberwork, etc., $35, board and room; nurse girl, $10 a month; waitress for small hotel; 3 waitresses, $20 and room; young lady for typewriting and telegraphy; seamstress; pants maker; woman to clean paint, etc.; waitress for Santa Barbara; waitress for San Bernardino. MARTIN & CO., 135 W. First st.

WANTED—2 GENERAL TAILORS, good wages; man for private place, $15 and board; blacksmith, country; barber for city; barber $10 per week; dairyman $20; canvasser for country; barber, $12 per week; girl for country, $20; girl for family, no washing; nurse girl $20; girl for small family, $12; cook for country, $25; laundress, $25. PACIFIC EMPLOYMENT AGENCY, 25 N. Main st. 7

WANTED — FIRST - CLASS LAUNdress for hotel, $25, board and room; girls for housework, $20 and $25; nurse girls, $10, city and country. At Eastern Employment Agency, 129 S. Spring st. KEARNEY & CO. Telephone 951. 7

WANTED—A GOOD AGENT FOR the city of Los Angeles, to represent the Fidelity Mutual Life Agency of Philadelphia, Pa.; good commissions, and one of the best companies in the United States. Address THEO. F. GEORGE, general agent, 309 California st., San Francisco, Cal. 8

WANTED—2 TAILORS, STEADY work; colored girl to cook in small family; girl for housework, $20; 2 girls in country; girls in housework, $15; 2 lady cooks for city and 1 for country. WILLIAMS & CO., 118 S. Broadway. Telephone 621. 7

WANTED—FIRST-CLASS GENERAL servant in small family; must have references. Apply 2341 THOMPSON ST., just off Ellis ave. 7

WANTED—"STICKER" HAND; ONE who can work at bench work preferred. Address or call on WEST COAST LUMBER COMPANY, San Bernardino.

MALE OR FEMALE HELP FREE, ON short notice. WILLIAMS & CO., employment, rental and collecting agents, 118 S. Broadway. Telephone 621. 7

WANTED—PACIFIC EMPLOYMENT AGENCY, 25 N. Main st., wants and supplies reliable help free; call and leave your orders. 7

WANTED—3 MORE GIRLS FOR GENeral housework. Call for information 144 SIXTEENTH ST. 9

WANTED—GIRL TO ASSIST AT light housework. 234 E. THIRTY-SECOND ST. 7

WANTED—YOUNG GIRL TO TAKE care of baby. 117 S. BROADWAY, between First and Second sts. 7

WANTED—SALESLADY FOR GLOVE fitter. BOSTON DRY GOODS STORE. 8

WANTED—YOUNG AND CAPABLE girl to assist in light housework. Apply at 1225 S. HOPE ST. 7

WANTED—LADY OR GENTLEMAN to assist in merchandise business. Address D., TIMES OFFICE. 7

WANTED—A WOMAN TO DO GENeral housework. Apply 240 SAN PEDRO ST. 7

WANTED—A YOUNG GIRL TO assist in general housework in small family. Apply at 158 HEWITT ST. 8

WANTED—LADY WHO HAS MADE her own way in the world. Address D., TIMES OFFICE. 7

CHARLEY GEAN, EMPLOYMENT agent for competent Chinese help of all kinds. 127 N. LOS ANGELES ST., bet. First & Requena.

WANTED—A GIRL TO ASSIST IN housework. Apply at 924 GRAND AVE. 7

Wants.

Wanted—Help.

HELP FREE, MALES AND FEMALES. 319½ S. Spring. E. NITTINGER. Tel. 113.

WANTED — CANVASSERS. F. F. COLLIER, basement California Bank building.

WANTED—CANVASSERS, AT JNO. CASEY & CO.'S, 246 S. Spring st. 8

WANTED—BARBER. 165 N. SPRING ST. 8

WANTED—YOUNG GIRL TO ASSIST in light housework. 722 COLLEGE ST. 8

Wanted—Real Estate.

WANTED—FOR CASH, BUSINESS property; 20 to 50 feet front on west side of Spring or Broadway, improved or unimproved; close in and away below so-called market price. Address, with full particulars, X 17, TIMES OFFICE. 8

WANTED—TO BUY A LOT FOR cash between Main and San Pedro sts. and Washington and Jefferson sts.; not over $400; no agents. Address G 20, TIMES OFFICE. 9

WANTED—5 ACRES UNIMPROVED; close to city. H. F. ERNST, 303 W. First st.

WANTED — GOOD BARGAINS IN city property, improved and unimproved. M. F. O'DEA, 114 Broadway.

Wanted—Partner.

WANTED—PARTNER, WITH $500 in one of the best fruit and general refreshment stores in this city; to a live, active man this is a rare chance; no one afraid of work need apply; investigation solicited. Address J. A. D., TIMES OFFICE. 7

WANTED—ESTABLISHED BUSIness, good profits and favorable location; partner retires; offers his half interest at sacrifice; bargain if taken this week. Address X 5, TIMES OFFICE. 10

WANTED—PARTNER IN ESTABlished and paying manufacturing business; small capital required. Call or address 1618 S. MAIN ST. 10

Wanted—Miscellaneous.

WANTED—YOU TO KNOW THAT C. A. GOODWIN has removed his office to 218 W. First st., and will furnish and hang wallpaper for 18c per roll, and will decorate rooms very cheap. Send me your address; I will call and figure on your work. Quick lightning estimate as well as lightning paper-hanger.

WANTED—LADIES TO USE SIDdall's Yeast Cakes, and encourage Los Angeles industries; over $2000 a month now goes out of California for yeast cakes alone; keep this money here by using SIDDALL'S YEAST CAKES.

DO GASOLINE STOVES EXPLODE? Never, when in good order. I make a specialty of cleaning and repairing; 10 years' experience. M. D. BLACKMAN, 403 S. Spring st., with Horseshoe Oil Co.

WANTED—HORSES TO PASTURE; best pasture in the county; man in constant attendance; horses called for and returned without extra charge. W. E. HUGHES, room 20, 107 N. Spring st. Telephone 297.

WANTED—TO CORRESPOND WITH responsible parties familiar with the dried fruit business, such as raisins, prunes, etc., with a view of receiving same on commission, or buying them for cash. Address A. WILL, 601 W. Baltimore st., Baltimore, Md. 12

BOSTON DRESS TAILORING School; special reductions at the Boston Dress Tailoring School, 322 W. Third st., in teaching how to cut ladies' and children's garments from actual tailor measurements.

WANTED — PARTIES TO KNOW that they can be accommodated with money on collaterals by the LOS ANGELES LOAN CO., rooms 8 and 9, Wilson block, corner Spring and First sts.

WANTED—CUSTOMERS FOR [illegible] highest prices paid for second-hand goods. F. M. WILEY.

NEW CITY RESTAURANT, JACOB BAELZ, Prop., 315 S. Spring st.; just opened; strictly first-class; meals at all hours; broiled meats a specialty; finest ice cream; prices reasonable.

WANTED — FURNITURE AND stores, large or small lots; also store fixtures; highest price paid at RED RICE'S, 426 S. Spring st., or 363 N. Main st.

WANTED—SECOND-HAND FURNIture, carpets, sewing machines and all kinds of household goods; highest market price paid, at BARNES & ARNOLD'S, 218 S. Main st.

WANTED—EVERYBODY TO KNOW that FRANK F. McCAIN, 212 N. Los Angeles st., is headquarters for seed and eating potatoes.

WANTED — BUILDERS OF NEW houses to buy their electric bells and electric fixtures from RHODES & REESE ELECTRIC CO., 20 S. Main st.

NOTICE TO LADIES—LADIES' HATS and BONNETS made over as desired at the LOS ANGELES STRAW WORKS, No. 24 W. Third st., between Spring and Main.

WANTED — OLD BOOKS AND novels of all kinds, in exchange for new, at SHAFFER'S BOOK EXCHANGE, 338½ S. Spring st.

WANTED—LIGHT 2-HORSE SPRING wagon and harness. Address X 18, TIMES OFFICE. 10

WANTED—1 OR 2 GOOD MILCH cows for their feed during the summer months. Address 785 EAST PICO. 9

WANTED—100 WORK TEAMS AT once. Inquire at 139 REGENT ST., Los Angeles. 7

WANTED—A GOOD SECOND-HAND side-bar buggy, cheap for cash. 122 S. SPRING ST. 7

WANTED—TO EXCHANGE CARpenter work for a good lot. Address X 2, TIMES OFFICE. 9

WANTED—OLD HARNESS IN EXchange for new, at M. H. GUSTIN'S, 223 W. First st.

PATTERNS CUT TO YOUR MEASure; warranted to fit. 208 S. LOS ANGELES ST. 8

IF YOU WANT TO SELL WAGONS OF any kind call on P. MOONEY, 128 San Pedro st.

WANTED—A GOOD LADY'S SADdlehorse. E. LARKIN, corner Euclid and Colorado sts., Pasadena. 8

MONEY TO LOAN ON COLLATERals. LOS ANGELES LOAN CO., rooms 8 and 9, Wilson block, cor. Spring and First sts.

WANTED—A WELL ESTABLISHED business in exchange for clear unimproved city property. Address T 79, TIMES OFFICE.

WHIPS, ROBES AND LIGHT HARness a specialty at M. H. GUSTIN'S, 223 W. First st.

WANTED—GASOLINE AND K OIL consumers to remember the old reliable HORSESHOE OIL CO., 403 S. Spring st. Tel. 869.

WANTED—PICTURES TO FRAME, cheapest place, at BURNS'S, 256 S. Main st.

Business Opportunities.

SALOON-KEEPERS, ATTENTION — I have a complete saloon outfit for sale at about one-fourth cost, consisting of 1 Brunswick Balke-Collender combination Billiard and Pool Table, Beer Cooler, Bar, Sideboard, Poker and Card Tables, Chairs, etc., and in fact everything to start with. Anyone wishing to start in business will do well to call on or address J. E. BROWN, 247 S. Main st.

FOR SALE—I HAVE A FINE BUSIness in the heart of the city; will sell stock and fixtures at invoice, or will trade for city or country property. In quire of JOHN C. BELL; come and see me; 224 S. Los Angeles st., rear of the Cathedral. 7

FOR SALE—CHEAP FOR CASH, OR exchange for improved property, on account of sickness, a complete stock of drugs; house now doing a good business. Address X 16, TIMES OFFICE. 12

A BOOK, NEWS AND STATIONERY business centrally located; cheap rent and a good business. Address B, P. O. BOX 481. 11

FOR SALE—AT A GREAT SACRIFICE, the best located restaurant in Los Angeles. Those meaning business apply by letter to OWNER, 313 Boyd st. 8

FOR SALE—THE DEL MONICA Hotel at Long Beach; completely furnished and most desirable location; opposite the park and depot. Inquire on premises.

MUST BE SOLD, OWING TO SICKness, the Indianapolis Grocery, 803 Spring St.; a bargain to any. 13

FOR SALE OR EXCHANGE, FOR real estate a fresh stock of drugs in good location. Inquire at 402½ N. MAIN ST. 13

FOR SALE—AT A BARGAIN, OLD and well established Washington Bakery; sickness cause of selling. Inquire at 307 ALISO ST.

Unclassified.

GET YOUR TYPEWRITING, COPYing and dictation work at the HOLLENBECK HOTEL. 6-6

For Lease.

FOR LEASE. The Arrowhead Hot Springs, near San Bernardino, [illegible] combined health and pleasure resort, [illegible] be leased on most favorable terms. Address [illegible] particulars the ARROWHEAD HOTEL [illegible] B. F. Coulter, Los Angeles, Cal.

To Let.

To Let—Houses.

TO LET—[illegible] WELL-FURNISHED COTtage, [illegible] and bath; fine yard; cement walks; [illegible] tenant without small children; rent [illegible] FLOWER ST. 7

TO LET—[illegible]-ROOM COTTAGE, ONE block [illegible] st., between Fourth and Fifth [illegible] FAULY & CALKINS, 18 Court st. 7

TO LET—TWO HOUSES OF 8 AND 9 rooms, [illegible] and 510 SECOND ST., 3 blocks from [illegible] ranges, hot and cold water, bath, etc.; [illegible] 9

TO LET—[illegible]-STORY AND BASEMENT house, [illegible] st., near City Hall, for business man [illegible] responsible renter. LEWIS & PINKE[illegible] W. First st.

TO LET—THE PLEASANTLY LOcated [illegible] cottage, 1038 Ingraham st. Apply ON [illegible] 8

TO LET—[illegible] S. SPRING ST.; HANDsome [illegible] 8 rooms. OWNER, 1007 S. Main st. 7

TO LET—[illegible]-ROOM HOUSE, NEAR Sisters' [illegible] for $3 per month. J. S. CHADWICK, [illegible] N. Spring st.

TO LET—[illegible]ROOM HOUSE AND BASEment [illegible] $10 with water. R VERCH, room 30 [illegible] block.

TO LET—SMALL HOUSES NEAR IN, very [illegible] J. P. LAMOREE, 8. Olive st. 8

TO LET—HOUSES ALL OVER THE city. [illegible]NER & CO., 7 S Fort st.

TO LET—ROOMS, FROM $6 TO $15. 233 W. [illegible] ST.

To Let—Rooms.

TO LET—THE EUCLID, 361 N. MAIN st., opp. [illegible] block, thoroughly renovated, renewed and [illegible] as a first-class rooming-house; [illegible] nicely-furnished rooms to the right [illegible] summer rates; fine rooms, single or en suite; apply at once and get choice. MRS. HOP[illegible] 7

TO LET—SUITE OF TWO VERY large [illegible] furnished front rooms on the first floor [illegible] S. SPRING, between Sixth and Seventh; private family; no other rooms [illegible] suite of rooms to let in the city; [illegible]

TO LET—FINE BAY-WINDOW room [illegible] fine location; or 2 rooms if desired, [illegible] unfurnished; very cheap. At 513 S. [illegible] ST., 3 doors from Fifth st. 7

AT THE NEW NATICK; NICELY-furnished [illegible] with or without board; board and room [illegible] $3 per week; rooms, $5 to $15 per month; [illegible] parlor, gas, baths, free. MRS. BAYL[illegible] Proprietor.

TO LET—PER MONTH, 3 LARGE unfurnished [illegible] fine view and healthy location; water [illegible] blocks from Temple-street cable. Inquire [illegible] SPRING ST. 8

TO LET—FURNISHED, VERY pleasant [illegible] apartments; most healthful locality, very [illegible] 22 CLAY ST., between Third and Fourth, [illegible] Hill and Olive sts. 7

FOUR PLEASANT ROOMS, with pantry, bay windows, bath and range, to [illegible] will take boarders; central; low rent. [illegible] 835 BELLEVUE AVE., or on A. G. [illegible] 23 Law building.

TO LET—NICELY FURNISHED rooms for [illegible] convenient for railroad men. [illegible] ST. 9

TO LET—[illegible] HOUSEKEEPING, [illegible] bay window, [illegible]

TO LET—THE WREN, SINGLE FRONT rooms, $5 and upward; en suite, $10 to $12; housekeeping privileges. 8

TO LET—3 OR 4 ROOMS, FURNISHED or unfurnished. 440 S. HILL ST. Also 1 nicely-furnished front room, $10 per month. 8

TO LET—FURNISHED, FINE SUITE of rooms, first and second floor, Wilson block. NARAMORE 10

TO LET—2 ROOMS, FURNISHED FOR housekeeping, very close in; on ground floor; 2 closets; no children. 211 W. FIFTH ST. 7

TO LET—FURNISHED ROOMS, BY the day, week or month; second door from P.O. MRS. E. PIERSON, 608½ S. Broadway.

TO LET—LOWER FLOOR, 3 ROOMS furnished for housekeeping. 548 S. HILL ST. 7

TO LET—THE SOUTHWESTERN, 108 and 110 MAYO ST. Single rooms, $1 per week, 20 cents per night.

CALDERWOOD, 308 S. MAIN ST., COR. ner Mayo; elegant furnished rooms, with baths, single and en suite.

TO LET—FURNISHED ROOMS FOR housekeeping. Address 404 BEAUDRY AVE. 9

TO LET—ROOMS AND PART OF house. 417 S. HILL ST. 11

TO LET — FURNISHED ROOMS, TO gentlemen at their own price. PLAZA HOUSE, 511½ N. Main st.

TO LET — UNFURNISHED ROOMS for light housekeeping. 361 N. MAIN ST. 7

TO LET—2 ROOMS AND STABLE, $5 per month. 128 SAN PEDRO ST. 7

TO LET — UNFURNISHED ROOMS for housekeeping. 163 S. LOS ANGELES ST.

To Let—Miscellaneous.

TO LET—FIRST-CLASS STAND FOR drug store; will put in fixtures; everything will be ready at any time; rent low; cigar trade will more than pay rent. 404 BEAUDRY AVE. 10

TO LET—CHEAP, 10 ACRES, CLOSE in, mostly bearing fruit; 4 room house, stable, etc. Address 1729 S. LOS ANGELES ST 13

TO LET—THE WALTON HOUSE RESTaurant at Redondo Beach; a good chance for a rustler; none need apply unless they mean business; call on premises. WM. R. WILLIAMS. 7

TO LET — FINE, LARGE OFFICES, single or en suite, at the EUCLID, 361 N. Main st. 7

TO LET—LIVERY OR FEED STAbles, Broadway, near Fifth st.; rent low. Apply to M. F. WOODWARD, 5½ Bryson block.

Rooms and Board.

HOTEL BRUNSWICK—THIS NEW and elegant private family hotel, situated on Hill st., corner of Sixth st., opposite the park, is now opened for business; it is the largest and most elegant and rivaling in architectural beauty anything in Los Angeles; also, the interior is elegantly decorated and handsomely furnished; terms reasonable. A. F. ROBBINS.

ST. ANGELO HOTEL, GRAND AVE., near Temple st.; new and elegantly furnished, and is, without exception, the finest family hotel in Southern California; high elevation, fine view, broad porches, plenty of sun; five minutes' walk from courthouse; cable car every five minutes; best caterer in the city; rooms and board reasonable.

THE ARDMOUR, CORNER SIXTH ST. and Broadway (late Fort st.), a select family hotel; everything new and first-class; rooms with or without board; terms reasonable. MRS. S. KELLY, Manager.

SUMMER RATES—HOTEL WINONA, 425 Temple st.; room, with board, $30 per month; room without board; board alone, $5 per week; fine, large, pleasant rooms; central location; American cooking.

THE PLEASANTON, CORNER TEMple and Grand ave.; large, desirable, sunny rooms, with or without board; strictly first-class family hotel.

ROOMS AND BOARD—NEWLY FURnished rooms with or without board, at No. 417 Wall st., near business center. MRS. McCONNELL.

HOTEL ROSSMORE, SIXTH ST., opposite park; excellent meals; home cooking; room and board, $25 per month and upward.

LAWRENCE HOUSE, A COMFORTAble hotel, with good table, on OCEAN AVE., Santa Monica, two blocks north of bridge.

TO LET—FURNISHED ROOMS WITH board in private family. 520 S. SPRING ST.

Mining.

GOOD MINING PROPERTIES bought and sold—Mining prospects and mines bonded, and capital furnished for development of those that can be shown to have merit. NOLAN & SMITH, 34 N. Spring st.

Insurance.

NORTHWESTERN MASONIC AID Association of Chicago; cheap and reliable life insurance; 400 certificates in force in Los Angeles. J. K. HOFFMANN, special soliciting agent for Southern California, 439 S. Hill st.

For Additional Classified Advertisements See Second Page.

AN ASYLUM HORROR.

Many Lunatics Cremated Near Montreal.

An Institution Containing Hundreds of Unfortunates Burned.

The Loss of Life Estimated at from Fifty to Two Hundred.

Appalling Scenes Witnessed During the Conflagration — Several Nuns Among the Dead —Maniacs Escape.

By Telegraph to The Times.

LONGUE POINTE (Quebec), May 6.—[By the Associated Press.] A long line of gaunt towers is all one now sees of the Longue Pointe Lunatic Asylum, located 10 miles from Montreal, and which, with many human bodies, was today consumed by flames.

The sights witnessed at this tragic scene are such as can never be forgotten. Nothing could exceed the horror attending the terrible calamity, considering the number of victims, the terrible nature of their death and the manner in which the helpless unfortunates received their fate. What to the spectators was a scene of horror was to some of the lunatics a moment of supreme glee, and in their delight they disported themselves in the flames and waved their blazing limbs in turbulent satisfaction at the ruin that was about them, and not until the walls had tumbled over their heads were their maniacal screams silenced.

There were incarcerated in the Longue Pointe Asylum 1300 lunatics, for that asylum was a prison more than a hospital, and now not more than eleven hundred are accounted for, but many escaped into fields and woods and the dead are ashes among the ashes. What is

THE NUMBER OF DEAD

is purely a matter of conjecture and can never be ascertained, since no other record is kept then that in the asylum books, and they were destroyed. Taking into consideration the whole evidence from firemen, half-sane inmates and the Sisters in charge, it is a conservative estimate to say that a hundred victims met their death, though some assert that the number is double that, while others place it below this figure. However, the fact remains that no such calamity has fallen upon the Province of Quebec since the earliest times. Ever since Quebec was a province its management of these most helpless of all creatures has been its shame. They have been farmed out to nuns at $100 a head per year, and the Sisters' aim was to keep them as frugally as possible. From the construction of the building there is doubt in some minds as to whether it was intended for an asylum or a blast furnace. In any case it served the latter purpose admirably. It was constructed of brick, and was 600 feet long, running back from the river half a mile distance.

The main building was in the center and on each side extended wings six stories in height.

The fire today was started in a cupboard on the second ward on the women's side in an upper story by a careless patient, and as ventilation was carried on by a longitudinal shaft connected with towers the flames soon appeared blazing up through the roof in the center of each tower. A telegram was sent to Montreal for aid, and engines and reels started at once. They might as well have remained at home, for in five minutes they exhausted the water supply. The only thing that could save the building was the St. Lawrence River, and it was half a mile distant. When the Associated Press reporter arrived with the firemen the dome of one tower had just fallen and the

FLAMES WERE BURSTING OUT

everywhere. As the heat increased statues fell from their niches to the ground, and then the inhabitants prostrated themselves, crying aloud that the saints had deserted them indeed. Beds, furniture and utensils of every description were being showered from the windows and a stream of ill-clad men poured out of the eastern wing. Not a male patient was lost. Among the women it was different. The less hopeless cases had been placed in the lower wards, and they were removed without difficulty, but from the upper wards, where the violent patients were secured, there came

THE WILDEST SCREAMS

as they resisted the nuns who were beseeching them to make their escape. At the windows a maniac would be seen peering through the bars of the grating and jabbering at the bright flame that went up to the sky. As the heat became more intense, she would grasp the bars and remain there until the flames enveloped her. The inhabitants had come from all parts around about, attracted by the blaze, and in an hour the little village was one surging mass of shouting, vociferating people. When the firemen found they were powerless to save the building they turned their attention to the inmates and burst in the doors with axes. Inside, Chief Benoit says, it was such a sight as no fireman ever before witnessed. In one ward which he entered were 25 patients, and at his approach they huddled together like a

PACK OF BEASTS,

entwining their arms into one mass of humanity. He seized the nearest, "but," said the Chief, "I could no more separate the crowd than I could the parts of your house." He tugged at them until the fire darted into their garments and enfolded them like a shroud of flame, and then he escaped with his life. In another ward three firemen were

NEARLY TRAPPED TO DEATH.

They entered, and the door, which had a spring lock, closed behind them. As is customary, there was no handle on the inside. The door resisted their axes and they rushed to the window, but were driven back by the flames. The Chief, suspecting their peril, sent aid to the other side and the men were carried down on the ladders.

THE "REPRESENTATIVE" PAPER.

UP IN ARMS.
"'Is it peace or war?' About time to call a halt!"

The engineer of the building did good work, saving nine patients, and every man made a record of which he may feel proud. On the first alarm the engineer turned on the hose, but it was utterly useless, as the fire leaped along the ventilating shaft to the towers and burned in a dozen places at once.

HEROIC SISTERS.

One of the nuns, Sister Marie, lay sick in the infirmary on the fifth floor, and to her rescue came three others, Demerise, Gilbert and Lumiene. They seized their companion and bore her in a blanket to the staircase, but they were met with a sheet of flames and all perished. None of them were over 20 years of age. The Sisters worked with a persistency of heroines, by turns imploring, beseeching and commanding the patients, and finally saving a number that is large in view of the inadequate facilities at hand.

Sister Therese, the superior, is broken hearted, and, being at present in ill health, her name may be added to the already long list of victims. Drs. Bourque and Baralet were carried from the building unconscious, and, whatever must be said of the management as a whole, the individuals exercised every power to lessen the calamity they neglected to avert.

A LOUD EXPLOSION

was followed by a crash of beams. The interior was giving way. The wild faces sank from the windows and the shrieks of the maniacs were lost in general uproar, and one by one the walls toppled inward and the fierce blaze burst up from the newly added fuel, that rose to the dark sky and shot its glare over the St. Lawrence to the southern shore and even tinged the crest of Mount Royal, 10 miles distant. Then it died down into blackness and nothing but a few broken towers remained above the burning, seething mass of metal and débris under which are now not the bodies but the ashes of a hundred victims.

By this time it was 6 o'clock and growing dark and very cold. Spring rains had converted the place into a quagmire, and only horsemen could get from place to place. The poor sisters, most of them young and delicate, stood ankle deep in mud, succoring and superintending the removal of such furniture as had been saved. Patients wandered about aimlessly, clad in scant garments. When released many of them leaped for joy and bounded like deer across the fields to the woods. Patients of both sexes escaped, and though a cordon of police was thrown around, not all were included, and a horribly suggestive tale was borne in by an inhabitant who was coming through the woods to the scene of the disaster.

A NEW DREAD

has come upon the people here from the presence of so many escaped lunatics, and they will count themselves lucky if they are not visited by a series of crimes such as only madmen can devise. All the time the fire was burning every high housetop in Montreal had its curious sightseers. The long road was thronged with carriages. The transport service of Montreal was pressed into service, and every available cab, omnibus and hack went out filled with people.

RELIEF MEASURES.

Premier Mercier has placed the Montreal Exhibition buildings at the disposition of the nuns, and tomorrow the buildings will be stocked with provisions. The strangest wonder to firemen is that such an absence of fire-fighting facilities could exist. Although the appliances were there they were utterly useless. The institution had excellent engines, ten good pumps and new boilers, but no connection existed between the pumps and boilers.

The Sisters spent in founding and organizing this institution $1,132,232, of which $700,000 was spent upon the buildings. The buildings were insured by the government for $300,000. With the exception of the medical department, the Sisters retained complete control of all departments of the asylum.

LATEST ESTIMATE OF DEAD.

At midnight the death roll is estimated at fifty, although many more are missing but are expected to turn up. It is feared seven nuns were burned, as three more are missing besides those named above. They were not, however, seen in the flames, and the Sisters prefer not giving out their names at present.

At 3 a.m. the fire is under control. The loss is estimated now at three million dollars.

Embezzler Arrested.

NEW ORLEANS, May 6.—The steamship Stoma, which arrived here last night from Central America, brought news of the arrest of Edward A. Crawford, who is wanted in New York, where he embezzled $54,000.

HON. M. M. ESTEE

Tells of the Pan-American Congress.

The Work of the Utmost Importance to the Pacific Coast.

How Commerce with Southern Republics May Be Built Up.

Reciprocity and Free Trade Not Possible, but a Great Increase of Commercial Relations Easily Obtainable.

By Telegraph to The Times.

SAN FRANCISCO, May 6.—[By the Associated Press.] The annual banquet of the San Francisco Chamber of Commerce was held at the Palace Hotel this evening, ex-Gov. George C. Perkins presiding. Many prominent guests were present. The banquet was held at a later time in the year than is customary in order to enable Hon. M. M. Estee, delegate to the recent International American Congress, to be present and outline the work of the conference

Mr. Estee was heartily cheered when he arose to speak. He commenced his address by referring to the novelty of the recent conference and the fact that there were more nations represented than have ever before met together for any purpose. The gravest question which the conference had to consider was: "What would be of advantage to all the American republics?" There was substantial unanimity on the subject of international arbitration and also upon all questions tending to build up trade between the American States. Reciprocity could not be reached without a change in the revenue laws of all American countries, could not be accepted by any American nation until some other means were adopted to provide revenues to maintain their governments. Free trade was impossible because every American nation largely maintained its government by imposing duties on imports.

The speaker declared it was fallacy to suppose that the United States tariff laws had any considerable effect on our trade with South America, or that an adequate remedy for the evils complained of would be found in reciprocity. The conference, therefore, deemed it best to adopt as far as [illegible] uniform [illegible] relations without attempting to [illegible] import duties. Mr. Estee said that hitherto the United States had neglected South American trade, and the principal cause was that the United States had not maintained a merchant marine and that the prestige of American influence was lost by transporting our products in foreign ships. He said that "South Americans treated us as peddlers when we sent them American goods in British ships. The business world forgets a country whose flag is never seen."

Statistics for the past year showed that the United States bought 36 per cent. of the exports of other American republics, while the latter bought of the United States but a fraction over 15 per cent. of their imports. It was one of the aims of the conference to furnish a remedy for this condition of things, and among the recommendations which representatives of the 18 American republics made to their respective governments were the following:

A uniform system of weights and measures; survey of a railroad from Mexico to the Argentine Republic; the subsidizing of steamer lines from San Francisco to Valparaiso, and intermediate points, from New York and Atlantic ports to Buenos Ayres and Rio Janeiro, and between the United States, Mexico and Central American ports; a uniform system of customs regulations with a general recommendation as to a customs union, providing for an international bank, an American monetary union, and for arbitration in all matters affecting the peace or integrity of American States.

Mr. Estee expressed the belief that while some of these recommendations will be neglected, others will ripen into fruition. He said:

> No part of the American Union will receive greater advantages from this conference than the Pacific States and Territories, because we are more remote from the eastern portion of our country than from the large ports of Mexico and Central America. Our trade with the countries south of us is a necessity to us; their trade with us is a necessity to them. The Central and South American republics are willing to pay their share to maintain steamship communication with us, and this great country will have to bear its portion or cease to compete in American markets.

Mr. Estee said in part in closing:

> When American lines of steamers shall regularly ply to all American ports; when we shall have adopted a uniform standard of American coins; when all American republics shall have direct railroad communication with each other; when arbitration shall be the universal rule on the western continent; then we will reap some of the rewards of this conference, and the world will look upon its labors as the most splendid achievement of the age.

Other addresses were made by Maj. Nelson A. Miles, Rear-Admiral George Brown, Collector Phelps, Irving M. Scott, Mayor Pond, Capt. T. Merry and Hon. George T. Bromley.

Referred to the State's Attorney.

CHICAGO, May 6.—The case against several officials of the Pullman Palace Car Company, accused of discharging employés for political reasons, was taken up by the Election Commissioners today. Supt. Sessions testified that complainants were discharged for non-political reasons, and his testimony was corroborated by General Manager Brown. The commissioners finally decided to refer the matter to the State's Attorney to take such action as he saw fit.

A Defaulter's Confession.

BERLIN (Wis.), May 6.—A letter received from Joseph H. Hawley, absconding member of the failed firm of Mather & Co., confesses he lost the funds of the bank in speculation and says he is en route for Cuba. An investigation is in progress. The worst is feared.

Red Rice's

Will Occupy 143 & 145 S. Main St.

LOS ANGELES, MAY 4TH—OUR CUSTOMERS will rejoice with us when we tell them that we have secured the splendid stores, 143 and 145 S. Main st., being the ones formerly occupied by Lion's carpet store. These stores are 160 feet deep by 50 feet wide. These rooms, together with the basements and the balconies that we shall erect, will give us about 18,000 feet of floor room. We shall now have salesrooms commensurate with our trade; central salesrooms unequaled in the city, unsurpassed on this coast. Congratulations are now in order. We've got the stores, we've got the goods and we've got the people with us. Lucky Red Rice's. We do not assume that our wonderful prosperity and rapid growth have been from any great wisdom on our part. We have simply aimed to cater to the wants of the people at a reasonable profit. Our methods have pleased both buyers and sellers. The result has been Red Rice's trade extends throughout the country. RED RICE'S.

For Sale.

For Sale—Houses.

$250 CASH, $400 IN TRADE FOR anything useful, and $850 on long time to suit, buys 5-room cottage on 25-foot lot, 32 Banning st.; 10 minutes' walk from Main and First sts.; 3 minutes from cable car; price $1500. Apply opposite, 33 BANNING ST.

FOR SALE—ADAMS ST., BETWEEN Main and Grand ave., handsome, modern house, 11 rooms, large stable; lot 100x161; a bargain; will take one-fifth in clear property. R. W. POINDEXTER, 125 W. Second st.

FOR SALE—AT A LOW FIGURE, OR will rent, modern 8-room house, between Grand ave. and Figueroa st., one block from Adams; fine neighborhood. Call at 332 W. TWENTY-EIGHTH ST. 8

FOR SALE—AN ELEGANT COTTAGE 7 rooms, N. E. corner Fickett and Pennsylvania ave., Boyle Heights, one block of cable line; must be sold quick; make offer on this at once; rare chance. 10

FOR SALE—$1500 WILL BUY A 6 room, hard finish cottage; large lot, fine lawn, trees, flowers and shrubbery in profusion; nothing finer in the city at $3000. G. W. CONNELL, room 1, Wilson block.

FOR SALE—CORNER HANDSOME modern 8-room house; southwest; stable; cement walks; orange trees; a bargain. R. D. LIST, 123 W. Second st.

FOR SALE—HOUSE AND LOT, 538 Wall street. Inquire on premises or at 242 S. MAIN ST., new number.

For Sale—City Property.

FOR SALE—$300, ONE-HALF CASH, will buy lot 50x130 on Jefferson street, close to car line. G. W. CONNELL, room 1, Wilson block.

FOR SALE—GRAND AVE. FRONTAGE; valuable corner, 2 lots; suitable for business or residence, is offered at a bargain, if taken soon. OWNER, room 1, Wilson block.

FOR SALE—CHOICE, EXTRA LARGE residence lots near Figueroa and Adams sts., cheap and on easy terms to parties who will build. M. F. O'DEA, 114 Broadway.

FOR SALE—BUSINESS PROPERTY at a great bargain; 27x56 feet on Second st., near Main; must be sold; only $5500. M. F. O'DEA, 114 S. Broadway.

$900—SNAPS; CLEAN 60 FEET ON Twentieth or Twenty-second sts. near cable; lots near High School; $1000. 225 N. BUNKER HILL AVE.

$2000—LOT 32, LONGSTREET tract on Madison ave. HUNTER & MEADOWS, 108 W. First st.

FOR SALE—LOT ON WEST SIDE OF Main st., only $1500. BRYAN & KELSEY, 117 N. Spring st. 10

For Sale—Country Property.

FOR SALE—37½ ACRES 1 MILE FROM Orange; about 30 acres under cultivation; house of 7 rooms, windmill, tank and about 800 feet of hose for domestic use; good barn, stable, carriage-house, chicken corral; 60 rods cypress hedge; 2½ acres large gum trees; about 10 acres in large bearing trees, oranges, lemons, apricots, prunes, nectarines, apples, pears, peaches, figs, etc.; enough fine budded orange trees on place to set balance of land; same will be planted soon; finest orange land in the valley; will be sold cheap on liberal terms for cash. Inquire of S. M. CRADDICK, Orange, Cal., or of owner, J. H. McNEIL, P. O. Box 425, Santa Ana, Cal. 5-8

FOR SALE—237 ACRES EXCELLENT corn or alfalfa land; all inclosed and partitioned with fences; young orchard; artesian well; 2 houses, barns and hayhouse; must be sold to pay debts; one half mile south of Norwalk; will be sold together or in parcels. H. E. Rowland, tenant on the place, will show it, or inquire of EDWIN BAXTER, room 89½, Temple block; [illegible] bargain. W. G. COWAN, admin-

FOR SALE—TWO SPECIAL BARGAINS; [illegible] acres, variety orchard, including [illegible] apricots and 240 orange trees, full bearing; good soil; water right; will be sold at special rates on account of mortgage; also 40 acres, all set to soft shell walnuts (except small family variety orchard); small house, barn, abundance of water; will care for the place until September, 1891, if desired. Apply at 103 W. SECOND ST.

AN ELEGANT RANCH FOR SALE—In full bearing; now is the time to see it; ½ hour by cars, 2 hours' drive; level as a floor; windmill and artesian well 7 years old; no irrigation required; the great secret of all ranches, all the water goes to waste; the biggest crop you ever saw; go and see it; the crop is estimated this year at $3000. Inquire of JOHN C. BELL, S. Los Angeles st., rear of Cathedral.

FOR SALE—13 ACRES NEAR HOLLYWOOD, nicely improved; 5-room cottage, windmill; house finely furnished; 2 horses, buggy, wagon, cow, everything complete; bearing orchard. If you want a country home, look at this. Money to loan in sums to suit. 11 acres on Jefferson st.; fine orchard; house, barn, mill, etc.; will take part in city property. 7 JOHN A. PIRTLE, 127 W. Second st.

THE SIMI LAND AND WATER COMPANY has reduced its prices from 10 to 50 per cent.; stock ranges from $2.50 to $6 per acre; grazing lands $6 to $15, and valley lands $25 to $75 per acre. Full information and circular free at the company's office, 123½ W. SECOND ST.

FOR SALE—$400 CASH WILL BUY 80 acres of fine level land in beautiful valley close to the flourishing town of Acton; finest fruit land in the State; water piped across land and hydrants adjusted; a big bargain. G. W. CONNELL, room 1, Wilson block.

FOR SALE — MOST EXCELLENT land, suitable for all purposes, it being in the frostless part of Cahuenga township and only 3 miles west of the city. Inquire at COLEGROVE P. O. AND STORE. 19

FOR SALE—$600 CASH WILL BUY 10 acres of fine land 3 miles from Redondo Beach Hotel; cost $3500. G. W. CONNELL, room 1, Wilson block.

GOVERNMENT LANDS—YOU CAN be located on good Government lands, wheat or fruit lands, by addressing J. C. HARBERT, Times office. 16

FOR SALE—$2900; 5 ACRES FINEST orange land; partly improved; Alhambra; fine location. Address C. B. WILLIS, city. 10

FOR SALE — 7 ACRES, CLOSE IN, near University, on Rosedale ave.; $525 per acre. PITCHER & GRAY, 125 N. Main st.

FOR SALE—5 ACRES OF LAND ON Main st., near the city; price, $2000. A. L. AUSTIN, 213 W. First st. 7.

For Sale—Live Stock.

FOR SALE—JUST ARRIVED, FRESH, choice family cows and family and saddle horses; horses exchanged for cows and cows for horses; inquire of James Bowers, at Bell's stockyard; parties at Compton, Florence and vicinity, who have alfalfa land for sale, see me, JOHN C. BELL, office in rear of Cathedral, S. Los Angeles st.

FOR SALE—AT A BARGAIN, OR FOR rent, well-matched team, phaeton and rubber-lined harness; very pretty turnout; to be seen at EMPIRE LIVERY STABLES, 220 S. Main st., for a few days; party going east. 8

KIND FAMILY COWS, FROM $40 UP; also, registered Jersey and Holstein bulls for service; cows for sale on installment plan. At NILES'S STOCK FARM, E. Washington st., near San Pedro st. Office, 16 Court st.

FOR SALE—FINE CARRIAGE MARE, 16½ hands high. Call or address F. H. THOMPSON, cor. of San Pedro and Compier st., city. 8

FOR SALE—BROOD SOWS AND A-1 stock hogs, at ROSECRANS STOCK FARM, or address E. R. d'ARTOIS, r'm 15, Wilson bl'k.

FOR SALE—FINE FAMILY HORSE, top buggy, harness, road cart and speeding buggy, cheap. See COR. SIXTEENTH ST. AND CENTRAL AVE.

FOR SALE—HORSES AND CATTLE. Come and see us, as we have a large variety, and can make prices to suit. WICKERSHAM'S STABLES, 242 Aliso st.

FOR SALE—A HANDSOME DRIVING horse; kind and not afraid of cars; suitable for a lady; weight 1100 lbs; a good driver. Apply at 107 BROADWAY. 8

FOR SALE—CARLOAD FRESH COWS just arrived; some fine Jersey; sold on installment plan. 123 S. LOS ANGELES ST. 13

FOR SALE—A PAIR OF PERFECTLY matched, gentle ponies and phaeton, 1230 W. NINTH ST., city. 8

FOR SALE—A STYLISH BAY MARE, 5 years old, sound, gentle and a good roadster. STABLES COR. FOURTH AND WALL STS. 12

FOR SALE—HORSE AND CARRIAGE, at a bargain. Address C. P. C., TIMES OFFICE. 8

FOR SALE—CHOICE MILCH COWS, cheap for cash, at I X L STABLE, between Eighth and Ninth sts., on Main. 9

WANTED—TO BUY SECOND-HAND wagons and carriages. 128 SAN PEDRO ST., near First.

FOR SALE—FINE JERSEY COW. 123 E. TWENTY-FIFTH ST. 8

FOR SALE—HORSES, WAGONS, BUGGIES, etc.; will ex. for hay. 409 S. SPRING. 11

Red Rice's.

Will Occupy 143 and 145 S. Main St.

WE SHALL OCCUPY OUR NEW stores about May 15th. In the mean time, remember to call and see how we have cut prices on the immense stock at the old stores on Spring st. We offer this week good Bedroom Sets for $9 and $10; good Ash Sets for $12; good Chiffoniers for $6; splendid folding Bed for $20; Walnut Marble-top Sets for $15; superb Mahogany Sets for $22, just like new, cost $35; good Extension-tables for $4.75; White Sewing-machine, almost new, for $20; good Bed Lounges, $5 and $6; fine new Kitchen Safes for $3.50, worth $4.50; splendid Hanging-lamps for $1.50 and $2; fine Turkish Rugs, 9x12 feet, that cost $50, for $20; good rubber Hose, 50 feet, for $4; the largest and best assortment of second-hand Carpets in the city, all sizes and all prices; 100 Gasoline Stoves to select from of every kind from $3 to $8. All Agateware, Tinware, Crockery, Glassware, etc., at great reductions. RED RICE'S.

For Sale.

For Sale—Miscellaneous.

FOR SALE—CHEAPER THAN ANY other, the finest bottled lager, best imported Milwaukee beer and fresh steam beer in kegs, good on tap for weeks. PHILADELPHIA BREWERY, Aliso st.

FOR SALE—SLACKED LIME, SUITABLE for manure, delivered on board cars at El Toro at $10 per ton cash or trade. Apply to DWIGHT WHITING, El Toro, Cal. 8

FOR SALE—4000 1-YEAR-OLD WASHINGTON Navel orange trees, 3-year-old roots; also 500 choice 2-year-old seedlings. F. M. DOUGLASS, 506 S. Spring st.

FOR SALE—FOR CASH, GRAND UPRIGHT piano, gas fixtures, carpets and furniture, nearly new, of 8-room house, in part or as a whole. Apply at 636 S. MAIN ST. 14

FOR SALE—FURNITURE OF A 4-room house complete for housekeeping, house to rent $9.50 per month. New number 723, old one 117 TURNER ST. 8

FOR SALE — FLOWER FESTIVAL views, at BERTRAND'S, S.W. cor. Second and Main sts., and PLAZA GALLERY, 513 N. Main st. 8

FOR SALE—A GREAT BARGAIN, J. & C. Fischer upright piano, $165 cash. 327 W. FIFTH ST., between Broadway and Hill st. 9

FOR SALE—BONDS; $5000 TO $50,000, 8 per cent. semi-annual bonds; security first-class; offered at par. JOHN A. PIRTLE, 127 W. Second st. 7

FOR SALE—EUCALYPTUS TREES, $6 per 1000. DUPUY'S SEED STORE, 219 S. Main, or WIESENDANGER, Bryson-Bonebrake block.

FOR SALE—OR WILL EXCHANGE for other property, Eagle hay-press. Call or address room 6, 129 S. SPRING ST.

FOR SALE—CHEAP, SODA FOUNTAIN, nearly new. Inquire 404 N. MAIN. 13

Money to Loan.

$1,500,000 TO LOAN AT R. G LUNT'S LOAN AND INSURANCE AGENCY, Redick block, corner of First and Fort streets. Loans made on improved city property, country farms, dwellings. Building loans made. Lowest rates. AGENT FOR THE GERMAN SAVINGS AND LOAN SOCIETY Of San Francisco, Cal.

$1,000,000. SECURITY LOAN AND TRUST COMPANY Of Southern California. 123 W. SECOND ST., BURDICK BLOCK, Los Angeles, Cal. We are prepared to make loans on improved city or ranch property in sums from $500 to $500,000, with dispatch, at CURRENT RATES. H. M. CONGER, Pres't. G. W. STIMSON, Vice-pres't. M. W. STIMSON, Sec'y. E. F. SPENCE, Treas. FIRST NATIONAL BANK, Trustee.

PACIFIC LOAN COMPANY LOANS money in any amounts on all kinds of personal property and collateral security; on pianos without removal, diamonds, jewelry, sealskins, horses, carriages, libraries, bicycles and building association stock, or any property of value; also on furniture, merchandise, etc., in warehouse; partial payments received; money without delay; private offices for consultation; all business confidential; will call if desired. W. E. DE GROOT, manager, rooms 14 and 15, 124½ S. Spring st.

LOS ANGELES LOAN COMPANY will loan money on pianos without removal, diamonds, jewelry, carriages, horses and anything of value; private rooms for consultation; money without delay; all business confidential; rooms 8 and 9, Wilson block, corner First and Spring sts. W. D. ECKSTEIN, Manager.

$500,000 TO LOAN UPON IMPROVED city and country property; lowest rates; loans made with dispatch. Address The Northern Counties Investment Trust (limited), FRED. J. SMITH, agent, Pomona, Cal.

CA[illegible] MORTGAGE AND Loan Co. loan money on anything that has a value, buy notes, mortgages, do a general brokerage business; reasonable rates of interest. Rooms 4 and 5 PERRET BUILDING, corner Third and Spring sts.

$1,000,000, FOREIGN AND local money to loan; lowest rates of interest; mortgages and bonds negotiated. W. R. BURKE, Notary Public, 155 N. Spring st.

$1,000,000 TO LOAN AT 9 per cent. gross to 12 per cent. gross, on improved property—Los Angeles city or acreage. HELLMAN, ALLEN & CHALFANT, Perrett building, 127 W. Third st.

GEORGE S. CRAWFORD, SHORT term loans a specialty; buys notes, mortgages. Room 10 Los Angeles National Bank building, corner First and Spring. 6-6

MONEY TO LOAN IN SUMS TO suit. MINOR & WOODWARD, 51 Bryson-Bonebrake block.

MONEY TO LOAN—ON IMPROVED city or country property. A. E. POMEROY, 16 Court st.

MONEY LOANED ON DIAMONDS, watches, jewelry, pianos, live stock, carriages, bicycles and all kinds of personal and collateral security. LEE BROS., 402 S. Spring st.

CALIFORNIA LOAN AND TRUST COMPANY, rooms 9, 10 and 11, Phillips block, deal in short-time commercial paper and buy approved notes and mortgages

MONEY TO LOAN ON REAL ESTATE security. DIEHL & CHAMBERS, 39, 40 and 41, Bryson-Bonebrake block.

MONEY TO LOAN AT CURRENT rates on good security. M. F. O'DEA, 114 Broadway.

$1,000,000 TO LOAN BY A. J. VIELE, 38 S. Spring st., room 4.

R. W. POINDEXTER, 125 W. SECOND st., loans on good city or country property.

$500 OR $1000 TO LOAN. E. BAXTER, rooms 7 and 8, Jones block.

MONEY TO LOAN IN SUMS TO SUIT. F. C. ANDERSON, 219 W. First st.

MONEY TO LOAN ON MORTGAGE. MORTIMER & HARRIS. Attorneys-at-Law. 78 Temple block.

SECURITY SAVINGS BANK LOANS Money without delay; no commission. No. 40 SOUTH MAIN ST.

MONEY TO LOAN ON CITY AND country property. G. S. ROBINSON, 140 N. Spring st. (old number 44). 1

MONEY TO LOAN ON MORTGAGE. C. A. SUMNER & CO., 7 S. Fort st.

Personal.

"ECONOMIC" PRICES — SUGAR, 17 lbs brown, or 13 lbs white, $1; 4 lbs Rice, Sago or Tapioca, 25c; 13 lbs white Beans, 25c; Starch, 4 pkts, 25c; Hecker's Buckwheat, 15c; Germea, 20c; Pickles, 10c qt.; 10 lbs Cornmeal, 25c; good black or Japan Tea, 35c; can Gasoline, 90c; Coal Oil, 90c; sack Flour, 80c; 10 cans Salmon, $1; 3 cans Corn or Tomatoes, 25c; 11 cans Fruit, $1; 6 lbs Raisins, 25c; 3 lbs Prunes, 25c; Jams and Jellies, 10c glass; 40 bars Soap, $1; Bacon, 11c; Hams, 13c; Pork, 10c. ECONOMIC STORES, 509 and 511 S. Spring st. Tel. 975.

STILL ON TOP—FRESNO FLOUR, $1.15; city flour, 80c; sugar, brown, 17 lbs., $1; white, 13 lbs., $1; 4 lbs. rice, 25c; 13 lbs. white beans, 25c; germea, 20c; self-rising buckwheat, 15c; pickles, 10c a quart; good teas, 35c; eastern gasoline and coal oil, 90c; 3 cans tomatoes, 25c; hams, 13c; bacon, 12c; pork, 10c; lard, 10 lbs., 85c; 5 lbs., 45c; 2 cans table fruit, 25c; at RALPHS BROS., 601 S. Spring st., corner Sixth.

LADIES, I HAVE OPENED A branch office for "Blush of Roses," for improving the complexion, at rooms 22 and 23 PEARL HOUSE, corner Sixth and Pearl sts.; please call, or send me a postal, and I will call on you; free trial. 7

PROPERTY-OWNERS, RING UP TELEPHONE 565, and leave orders at 146 S. Main; it will be to your interest to call on Peter Murtough if you want a first-class job of painting, calcimining or tinting in any color; graining to match any furniture.

NOTICE TO CONSUMERS: YOU CAN get 13 pounds of granulated Sugar for $1; 3 pounds of the finest Coffee for $1; 3 cans of Pie Fruit, 25 cents; 3 cans Table Fruit, 50 cents; the finest Japan Tea, 35 cents; choice Butter, 30 cents. FRUIT STORE, 272 S. Main st., opposite Third st.

LADIES', GENTS' AND CHILDREN'S straws hats dyed, bleached and pressed in the latest styles by the new steam process at the California Straw Works, 264 S. Main st. J. G. THURSTON, Proprietor.

DON'T DISPOSE OF YOUR CAST-OFF clothes until you try Morris, who always pays full value for gentlemen's clothing; orders by mail promptly attended to. Be sure to look for sign, "MORRIS," 215 Commercial st.

ASTROLOGER, PHYSIOGNOMIST, and the only one who can cast a true horoscope, and reader of the planets from the cradle to the grave. 315 W. SECOND ST.

GUARANTEE MORE MONEY ON less security than any one in the city; collateral. 74 & 75 BRYSON BLOCK.

MRS. E. C. FREEMAN, AT 439 SOUTH Spring st., carries a choice stock of breads; also salt-rising bread and Boston baked beans.

For Exchange.

FOR EXCHANGE — 560 ACRES 10 miles west of Tulare, Tulare county, 2½ miles east of Waukena; soil, level, black, rich loam, under good state of cultivation; 100 acres in alfalfa, 400 acres in grain, fruit for family use, abundance of water; 240 acres fenced with three boards and two wires at top; balance wires only; two cheap houses; barn for 24 horses; corrals, etc.; will exchange for good city property and assume some incumbrance; principals only. M. L. SAMSON, 217 W. First st.

FOR EXCHANGE — 24 ACRES 2¼ miles from postoffice, Santa Ana, on Main street; new frame house of 7 rooms, hard finished; good barn; flowing well; 18 acres of alfalfa; small orchard; property inclosed with good plank fence; will trade for clear city or eastern lands. Address J. G. QUICK, Santa Ana.

FOR EXCHANGE—10 ACRES IN CRESCENTA Canada; 2-story house, hard finish; 2½ acres in 4-year-old navel oranges; 50 lemons, same age; about 3½ acres in apricots, pears, etc., 5 years old; stable, etc.; in exchange for vacant clear lots. Apply to ROBERT D. COATES, 148 W. Jefferson st.

FOR EXCHANGE—40 ACRES OF choicest raisin land in the county, located near Ontario; will exchange for house and lot in the city and assume some incumbrance if necessary. NOLAN & SMITH, 34 N. Spring st.

FOR EXCHANGE—FOR MERCHANDISE or live stock, a nice piece of property that rents at present for $16 per month; price $1500; clear of incumbrance. NOLAN & SMITH, 34 N. Spring st.

FOR EXCHANGE—FOR GOOD ALFALFA ranch, a lovely home, consisting of 12 large rooms, very centrally located; price $20,000; no incumbrance. NOLAN & SMITH, 34 N. Spring st.

FOR EXCHANGE—40 OR 80 ACRES good land near railroad in Kern county; also, nice 7-room house near University; will trade for good lots. MILLER & HERRIOTT, 34 N. Spring st.

FOR EXCHANGE—FOR CITY PROPERTY, a well-improved 13-acre fruit and alfalfa ranch, 1 mile from Artesia; price $2500; clear of incumbrance; owner will assume about $1000. NOLAN & SMITH, 34 N. Spring st.

FOR EXCHANGE—FOR A GOOD COW, rent of a five-room house; well located; close in; or a two-seated, side-bar covered carriage. OWNER, 118 S. Broadway. 8

FOR EXCHANGE—FOR A NICE RESIDENCE, a $25,000 piece of property on Spring, near Fourth st. NOLAN & SMITH, 34 N. Spring st.

FOR EXCHANGE — FOR CITY OR county property, an old and well-established saloon; price of stock and fixtures, $3000. NOLAN & SMITH 34 N. Spring st.

FOR EXCHANGE—GOOD PROPERTY in and near Los Angeles for good unincumbered property in Texas, by party residing in Texas. Inquire 125 W. SECOND ST.

FOR EXCHANGE—FOR ALFALFA ranch near the city, a beautiful 6-room cottage and bath on cable line; price $3500; clear of incumbrance. NOLAN & SMITH, 34 N. Spring st.

FOR EXCHANGE—A PIANO FOR horse and buggy. 424 BONNIE BRAE ST., north of Temple st. 7

FOR EXCHANGE—40 AND 25 ACRES of good land, with water, for city property. 331 S. HILL ST. 8

FOR EXCHANGE — $2000, RENTED house and lot, close in, for outside clear land. R. W. POINDEXTER, 125 W. Second st.

FOR EXCHANGE—LEAVENWORTH and Los Angeles property for Los Angeles property. MANAGER CALUMET, 325 S. Main.

FOR EXCHANGE—VALUABLE LEASE of large lot, Broadway, bet. First and Second. R. W. POINDEXTER, 125 W. Second st.

FOR EXCHANGE—RANCHES FOR city property, and city property for ranches. F. A. HUTCHINSON, 213 W. First st.

FOR EXCHANGE—A GOOD RANCH for city property. By A. L. AUSTIN, 213 W. First st.

FOR EXCHANGE — CHOICE FIGUEROA lot for fruit ranch. NARAMORE, Wilson block.

Musical.

PROF. KERSEE, PIANO MAKER; expert tuner. Orders: GARDNER'S MUSIC STORE, 310 S. Spring st., or CONRADI'S JEWELRY STORE, 121 N. Spring st. 7

F. W. KRINGEL, PIANO TUNER AND repairer. DAY'S MUSIC STORE, 106 N. Spring st.

Personal.

ANSWER TO YESTERDAY'S PERSONAL—In justice to the Hop Sing Hong Society I do here state that Hop Sing Hong is the name of a society composed of merchants and business men of Chinatown. It was organized for the purpose of protecting the law-abiding people of Chinatown from being blackmailed by the high-[illegible] leaders have been arrested for attempting to incite a riot in Chinatown for the purpose of blackmail. I do further state that the party who had that personal put in yesterday's Times is a base fabricator, or else he would sign his own name and face the charges he states. Yound Moo don't exist. Mr. Lee Low, instead of joining the Free Masons, as stated in yesterday's personal, is now one of the members of the Bing Kong Tung Society. The records of the police court will show the truth of my statements. Respectfully yours, AH MOW.

PERSONAL—THE HIGHEST PRICES paid for misfit and second-hand clothing. 335 Commercial st., near Alameda st. S. MEYER.

MRS. JOHNSON, CARD READER, 734 S. Grand ave.

Unclassified.

STORAGE — DRY, NICE, CENTRAL and cheap. Address W. H. MERRIMAN, P.O. Box 1074. 8

BURLINGTON ROUTE EXCURSIONS every Thursday. T. H. DUZAN, Agent, 126 S. Spring st., Los Angeles.

THE ANNUAL TRADE NUMBER.

This handsome illustrated publication, of 48 large pages, with lithographed cover and three maps, is declared by all who have seen it to be by far the finest thing of a similar character ever issued from a Los Angeles printing establishment.

PRICES OF THE ANNUAL TO AGENTS.

Single copies (in wrappers, if required)	.15
2 copies (in wrappers, if required)	.25
10 copies (in bulk)	$1.00
25 copies " "	2.50
50 copies " "	5.00
100 copies " "	10.00
1000 copies " "	80.00

Domestic postage, 2 cents, foreign postage, 5 cents; to be paid by the purchaser. *Orders by mail promptly attended to, and copies sent to any address that may be furnished.*

Twenty Books Almost Given Away.

We will send the entire list of Twenty Valuable Books enumerated and described below, to every subscriber to this paper for the ensuing year, who remits *twenty cents* in addition to the regular subscription price. These books, each one of which contains a complete first-class novel or other work by a well-known and popular author, are published in neat pamphlet form, printed from good readable type on good paper, and many of them handsomely illustrated. They comprise some of the finest works ever written by some of the greatest and most popular writers, both of America and Europe. Each one is complete in itself:

No. 245. **Mrs. Caudle's Curtain Lectures.** By DOUGLAS JERROLD. Very old and very funny. The younger as well as older generation should read them.
No. 244. **Adventures of a Bachelor.** By the author of "Bijah Beanpole's Adventures in New York." A great humorous book by a popular author.
No. 246. **How to Make and Save Money on the Farm.** A valuable compilation of useful facts, hints and suggestions for farmers and gardeners.
No. 247. **From the Earth to the Moon.** A Novel. By JULES VERNE.
No. 248. **The Little Old Man of the Batignolles.** A Novel. By EMILE GABORIAU.
No. 267. **A Dangerous Woman.** A Novel. By MRS. ANN S. STEPHENS.
No. 268. **The Linden Farm Bride.** A Novel. By MARGARET BLOUNT.
No. 271. **Simon Derrick's Daughter.** A Novel. By M. T. CALDOR.
No. 242. **The Baron's Will.** A Novel. By SYLVANUS COBB, JR.
No. 249. **The Peril of Richard Pardon.** A Novel. By B. L. FARJEON.
No. 250. **Blackbird Hill.** A Novel. By ESTHER SERLE KENNETH.
No. 243. **The Guardian's Plot.** A Novel. By DR. J. H. ROBINSON.
No. 241. **The Gray Falcon.** A Novel. By M. T. CALDOR.
No. 240. **The Sorrow of a Secret.** A Novel. By MARY CECIL HAY.
No. 239. **Percy and the Prophet.** A Novel. By WILKIE COLLINS.
No. 237. **The Story of a Wedding Ring.** A Novel. By the author of "Dora Thorne."
No. 236. **Martyn Ware's Temptation.** A Novel. By MRS. HENRY WOOD.
No. 235. **A Modern Cinderella.** A Novel. By the author of "Dora Thorne."
No. 234. **The Island Home.** A Novel. By M. T. CALDOR.
No. 233. **The Fatal Glove.** A Novel. By CLARA AUGUSTA.

☞ Bear in mind that we will send the entire list of twenty valuable books as above by mail, post paid, to every subscriber to the WEEKLY MIRROR for the ensuing year who remits the regular subscription price, $2.00, and 20 cents extra, $2.20 in all; or we will give the twenty books free to anyone sending a club of two yearly subscribers. Address all letters TIMES-MIRROR CO., Los Angeles, Cal.

The Doctor Will Tell You

Malaria often lurks under unclean carpets. Send for the City Steam Carpet Works and have your carpets cleaned. JOHN BLOESER, 510 South Pearl. Telephone 427.

CULVER'S CARBOLIC SALVE — magic healer—cuts, bruises, burns, etc. 25 cents.

Children Cry for Pitcher's Castoria.

PEOPLE'S STORE.

THE ATTRACTIONS BARGAINS HAVE FOR CUSTOMERS.

High Carnival in Full Blast—Crowds and Throngs of Surprised and Pleased Visitors.

PEOPLE'S STORE, WEDNESDAY, May 7, 1890.

True merit is always rewarded. Prime values never lie dormant on a merchant's counter, and even in the dullest times people will stop to look at bargains. At the present time we are holding a high carnival. We are making a laughing stock of all prices hitherto named for goods; we are placing them so low that people hardly recognize the same thing they had been paying double for. The natural result is crowds and throngs of surprised visitors and eager patrons. We are just turning the things out in bigger packages and in quicker time than ever before. Our average so far this month (since our grand May sales began) is much higher than we ever knew. Merit will tell everything, and there is not a thing offered or to be offered during this grand May sale that ain't just plumb full of merit. Don't miss today, for we are cutting awfully deep into prices. Come and take a walk through our immense establishment, and you'll see why we have the crowds.

CLOTHING DEPARTMENT.

Men's regular made Socks, 22½c a pair; French lisle and Irish balbriggan, best wearing Socks made; worth 50c.

Summer merino Underwear, 35c; shirts and drawers; a fine light weight merino; worth 65c.

Men's jersey Shirts, 49c; good quality; worth $1.

Youths' long Pants, 49c; gray cottonade, just the thing for school wear; worth 75c.

Youths' three-piece Suits, $3.75; dark gray thread, perfect fit, well made; worth $5.

Men's gray cheviot Suits, $5.50; a dressy business Suit, cut in the most approved frock style; worth $9.50.

HAT DEPARTMENT.

Santa Monica bathing Hats, 5c; worth 10c.

Boys' macinaw straw Hats, 25c; a well, thoroughly made boys Hat at half price.

Young men's dress Hats, 49c; fine flexible finish straw, wide dotted silk bands; the price should be $1.

English Derbys, $1.98; gents' black, easy-fitting, dressy Hats, latest Knox and Dunlap blocks, narrow and medium brims; sold elsewhere at $3.

SHOE DEPARTMENT.

Baby Shoes in ooze calf and russet, patent-leather trimmings, in sizes of 1 to 6; these goods are made to order and very dressy; worth $1.50.

Children's russet-leather Shoes, $1.23; very fine quality; plain or spring heel; a neat toe cap, and just the shoe for summer; sizes 5 to 11; worth $1.98.

Misses' canvas Shoes, $1.35; heel or spring; sole-leather trimmings; worth $2.25.

Men's extra-fine grade calf Shoes, $1.98; hook lace, congress or button; worth $2.75.

Ladies' curaoa kid-vamp Shoes, $1.75; glove-kid tops; patent-leather tips; worth $2.50.

DRESS GOODS DEPARTMENT.

Twenty-four-inch Scotch mixed worsted Dress Goods, 15c a yard; in handsome brown and blue plaids; worth 25c a yard.

Thirty-eight-inch colored Cashmeres, 19c a yard; over a yard wide and a genuine bargain; in all shades; worth 35c a yard.

Thirty-inch fancy and plain Sicilian, 25c a yard; the very latest summer fabric, and a great favorite with every one; worth 40c.

Thirty-eight-inch all-wool fancy stripe Cashmere, 39c; regularly 60c; for today only, 39c.

Thirty-eight-inch all-wool black Serge, 29c; a splendid wearing material; worth 50c.

Twenty-inch striped and checked Surahs, 59c; all silk, very pretty colors; worth 85c.

Black brocaded Surah, in elegant designs, 75c; worth $1.25.

DOMESTIC DEPARTMENT.

[illegible] certainly.

Apron-check Gingham, numerous designs, 6¾c; well worth 12½c.

India Linen, 7c a yard; a choice material.

White plaid Apron-goods, 7½c a yard; a large variety and excellent quality; worth 15c.

Cream Table-damask, 12½c a yard; genuine linen; worth 20c.

Fringed Towels, 15c; heavy damask; a splendid towel; worth 25c.

Turkish bath Towels, 19c; extra large; same quality sold elsewhere for 35c.

GLOVE DEPARTMENT.

Ladies' black silk Mitts, 25c; heavy quality, corded backs; worth 50c.

Ladies' mousquetaire shopping Gloves, 75c; dogskin and very durable; worth $1.25.

Ladies' suede Gloves, 98c; in black and colors, soft and elastic; worth $1.50.

UNDERWEAR DEPARTMENT.

Ladies' scrim Aprons, 25c; neatly made; well worth 50c.

Ladies' balbriggan Vests, 25c; good value at 50c.

The Blanch Corset, 49c; a superb fitting corset; worth $1.

Infants' bonnets, 35c; made of mull, daintily embroidered; worth 65c.

EMBROIDERY DEPARTMENT.

Cambric and Swiss Embroidery, 1½ inches wide, 5c a yard; worth 10c.

Cambric and Swiss Embroidery, 9 to 12 inches wide, 25c a yard; worth 40c.

LACE AND HOSIERY DEPARTMENT.

Ladies' fancy cotton Hose, 17½c; pin and hair line stripe balbriggan Hose, full length, double soles; worth 35c.

Misses' ingrain Hose, 19c; full finished, in black and solid colors; worth 35c.

Oriental lace Webbing, 25c a yard; 27 inches lace yoking, in white or ecru; worth 50c.

NOTION DEPARTMENT.

Silverine or gold Hairpins, 2½c; fancy shapes; worth 5c.

Toilet Pins, 3½c a paper; large or small size; worth 5c.

Ladies' Handkerchiefs, 5c; hemstitched with drawn border; worth 15c.

All silk binding Ribbon, 9c a piece; worth 20c.

Kid covered hair Crimpers, 9c a dozen; in all sizes; worth 15c

MILLINERY DEPARTMENT.

Ladies' very fine black Neapolitan Hats, $1.49; very becoming, in different styles, and worth $2.25.

Ladies' and misses' dress Hats, in all colors, Milan crown, fancy lace straw, 98c; are worth $1.75.

Children's straw sailor Hats, 15c; the latest Hat for children, and well worth 25c.

Rose Trailers with green leaves, in all colors, 29c each; worth 65c.

A large variety of Roses, six in a bunch, 15c; never sold less than 25c.

BOOK DEPARTMENT.

The last of the barons, Rienzi, Pelham, The Disowned, Alice, and many other books by the same author, Bulwer Lytton, for 19c a copy.

A. HAMBURGER & SONS.

Iroquois Election.

The Iroquois Club held its annual meeting last night in its rooms on First street, between Broadway and Spring street, and elected the following officers for the ensuing year: President, A. F. Mackey; first vice-president, H. W. Patton; second vice-president, J. H. Dockweiler; third vice-president, A. W. Barrett; secretary, A. C. Clark; financial secretary, J. H. Melville; treasurer, J. L. Mansfield; trustees, C. R. Reddick, A. McNally, Thomas B. Brown, John P. Moran, J. J. Ayers, J. J. Choate, T. J. Cuddy, M. J. Nolan and J. E. Frick.

The evening was devoted to the election of officers and no other business of importance was transacted.

Swedish Church.

The new Swedish Lutheran Church, on the corner of Grand avenue and Tenth street, was dedicated last Sunday afternoon, Rev. A. M. L. Herenius of Fresno county officiating, assisted by Rev. P. A. Edquist, pastor of the church. This is the first Swedish church building in Southern California.

N.G.C.

Lieut.-Col. Palmer in Command of the Seventh Regiment.

Lieut.-Col. A. T. Palmer, who has just passed the ordeal of a court-martial, was made happy yesterday. His commanding officer, Gen. E. P. Johnson, called the Colonel up and read him quite a lecture, after which he put him in command of the Seventh Regiment, and relieved Maj. I. Benjiman, who has been in command since Russell and Palmer were placed under arrest. Col. Palmer is one of the youngest officers in the National Guard, and his friends are making a hard fight to elect him to Col. Russell's place. The regiment is in a bad state at present, and a man of nerve who has considerable time to devote to it should be elected.

The election for a Captain of Company F, Seventh Regiment, has been called for next Friday. The election for a Colonel of the Seventh Regiment has not yet been called, but probably will be in a few days.

Col. Russell stated yesterday that he would appeal his case to the Governor. He refused to make any statement regarding the decision of the court-martial.

TRIDUUM CELEBRATION

IN HONOR OF THE MARTYR JOHN GABRIEL PERBOYRE,

A Man Who Gave Up His Life for His Faith—Refusing to Worship an Idol.

A "Triduum celebration" began at St. Vincent's Church last Sunday in honor of the martyr John Gabriel Perboyre. At the solemn mass Sunday morning Bishop Mora pontificated, assisted by Assistant Priests Very Reverends A. J. Myer, C. M.; J. J. Murray, C. M.; Deacons of Honor, Rev. L. P. Landry, J. J. Murray; Deacon of the Mass, Rev. J. A. Linn. Reverend Father Rooney, O. P., delivered an appropriate sermon on the subject of the "Life and Martyrdom of the Celebrant, Rev. Perboyre.

In the evening at vespers Reverend Father Rooney also preached, taking for his subject, "Martyrdom is Proof of the Divinity of the Church." The choir rendered unusually artistic music. Following is the choir: Sopranos, Mrs. Nesbit, Miss Reeve; altos, Mrs. Alton, Miss Rohr; tenors, Messrs. Ellis, Hayes and Walton; bassos, Mr. Wiesendanger, J. J. Schallert; violinists, T. Wilde, Mr. Brenner, Prof. Stamm. Miss Owen sweetly sang an Ave Marie at the offertory.

On Monday mass was celebrated by the Very Reverend A. J. Adam, V. G., assisted by Deacon Rev. H. G. Dockery, C. M., sub-Deacon F. McNeil, C. M.

On Monday evening Reverend Father Rooney preached on the "Priesthood of the Catholic Church," showing the relation thereto of the blessed martyr whose feast was being celebrated.

Yesterday morning mass was celebrated by Rev. Eugene O'Connell, assistant priest, Very Reverend A. J. Meyer; deacon of the mass, Rev. J. A. Linn, C.M.; sub-deacon, M. J. Brennan, [illegible] Mrs. Mamie Perry-Davis sang at the offertory.

After mass yesterday the clergy of the diocese were banqueted. There were about thirty present, including Bishops Mora and O'Connell.

The church was beautifully decorated for this occasion—red and ermine predominating as in keeping with the festival, and there was an absence of flowers in order to give a full effect to the appropriate decorations. The altar was especially pretty; the scene over the altar was descriptive of the last scenes in the life of the martyr whose feast was being celebrated: His being ordered by the viceroy of China to adore the idol, when he turns away with horror and disgust, holding in his hand the crucifix.

Yesterday afternoon photographic views were taken of the interior of the church, the altar scene and the sanctuary boys, each of whom wore a red cape over surplice and cassock. The vestments of the priests were recently imported from Paris.

SANTA MONICA.

A Batch of Personals and Observations.

SANTA MONICA, May 6.—[Correspondence of THE TIMES.] Mrs. E. J. Gorham and Mrs. A. C. Hamilton, sisters of Senator Jones, are making a visit to friends at Gold Hill, Nev.

Mrs. Kimball gave a birthday party a few days ago, at which all present had a most enjoyable time.

Maj. Draper and family are occupying the Carter cottage.

The Board of Trustees held a regular meeting Monday night, at which a board of health was organized, consisting of the City Fathers, with Dr. E. C. Folsom as physician. J. Adloff applied for a wholesale liquor license, which was referred to a proper committee.

The subscribers to the wharf fund held a meeting at the City Hall. S. R. Vincent, W. D. Vawter and D. L. Bancroft were elected commissioners.

The Casino has been opened by Mr. and Mrs. Corson. It is headquarters for our English cousins when visiting Santa Monico, and headquarters for the tennis-players, where the yearly tournaments are held.

A dance was given by the young people last evening in honor of one of the popular young men, who will start east in a few days.

What Santa Monica needs is electric lights, horse-car line to the cañon, a late train every Saturday and Sunday, the wharf pushed to a rapid completion and drunken visitors locked up or kept at home. H.

British Benovelent Society.

At the regular annual meeting held Monday evening, May 5th, at their rooms, 218 North Main street, the following officers and board of directors were elected to serve during the ensuing year: W. R. Blackman, President; A. G. Sayford, First Vice-President; G. A. Webb, Second Vice-President; John H. Coxe, Secretary; Henry Dobinson, Treasurer; Dr. A. L. Gresham, D. A. Williams, L. C. Cobbe, Percy Hoyle, J. M. Franks, directors; S. P. Owsley, Henry Dobinson, J. G. Holborow, board of relief; Dr. A. L. Gresham, Dr. H. Nadeau, Dr. H. Worthington, physicians.

Torts Again.

The law students listened last night to another of Mr. Haward's very interesting lectures on "Torts." The branch of the subject discussed was "Malicious Prosecution and Wrongful Infringement on Private Rights." The lecture Friday night will be on "Torts Toward Possession and Property" quiz Thursday at 5 p.m. in Mr. Howard's office.

COURTS.

The Smuggled Chinamen on Trial.

IS IT FINE OR IMPRISONMENT?

The $20,000 Damage Case—Some Testimony as to the Very Bad Character of a Horse.

The examination took place before United States Commissioner Van Dyke yesterday of the 11 Chinamen who smuggled their way into the United States at Tia Juana several weeks since. Their examination is upon a novel charge, as heretofore stated. It is not whether, if convicted, they shall be sent back to Mexico, but whether they shall be adjudged guilty of a misdemeanor and punished according to the provisions of the act by fine or imprisonment, or both, thus opening up a new and exceedingly disagreeable and effectual method of dealing with such cases.

A vigorous fight is being made for the defendants, and yesterday the first thing done by counsel, Messrs. Shinn & Ling, was to move a dismissal on the ground that the complaint is not drawn in accordance with the statute, charging a misdemeanor, as it does.

After arguments on the motion by counsel and District Attorney Cole the Commissioner overruled the motion.

The Government introduced witnesses, making out a clear prima facie case against the defendants.

D. W. Zortman, Constable at Tia Juana, who made the arrest, testified that he saw the Chinamen come across the boundary line, and arrested them not far from the line on the United States side.

W. H. Allen, a deputy constable at Tia Juana, saw the Chinamen in Mexico the day of their arrest, and afterward in the freight car where they were put for safe-keeping.

Charles Millard testified that he saw the Chinamen in Mexico about four miles from the line, going toward it. He saw them cross the line, and afterward saw them in custody.

Deputy Collector R. J. Montgomery identified the Chinamen, and also testified that he saw them four miles from the line in Mexico before they crossed it.

The defense declined to put in any testimony and both counsel made arguments. They urged that the prisoners should not be held, claiming that the Government under the existing statutes must only send them back to the country whence they came, and not attempt to punish them as contemplated by the present complaint.

Commissioner Van Dyke took the matter under advisement.

The second batch of Chinamen, who were captured while being smuggled in in a boat, will be examined today.

THE SAPPENFIELD DAMAGE SUIT for $20,000 against the Main-street and Agricultural Park Railroad Company was on trial again yesterday before Judge Van Dyke, and a large number of witnesses were examined.

N. E. Dill, formerly in the employ of the company in the "art of driving a street car," testified that he did not consider the horse Dan, who ran away and caused the accident necessitating the amputation of Sappenfield's leg, a safe horse.

Elmer D. Morrow, who worked for the company two years, considered the horse Dan crazy, constantly trying to walk on both rails at once.

Charles I. Talbott testified that the horse had a bad character.

R. D. McCallum, night-watchman at the car stable, thought the horse has a peculiar disposition.

There were quite a number of other witnesses examined, but nothing very material was developed. The plaintiff will finish his case in a short time this morning, but the case will not probably be finished today.

NEW CASES.

Charles A. Stillson began suit yesterday against A. H. Busch to enforce a vendor's lien on certain lots.

Larkin Snodgrass and Thomas Gormley filed a petition for the probate of the will of H. M. Russell, deceased, the estate being valued at $60,000.

Clayton White filed a petition in insolvency, the assets being $5276.57, of which $200 is exempt, and liabilities $2972.91.

Fred M. Barron began suit against Juan W. Ernest and M. P. Snyder for $337.87 on a street assessment.

Edward Bouton began suit against J. Verling to quiet the title to certain lots.

Eufemia Urtasin began suit against William Hume, to procure a decree adjudging that the defendant is not entitled to purchase a certain tract of land from the State, and that the plaintiff is entitled to do so.

C. C. Adams began suit against J. C. Zahn to recover judgment for $313.69 on a street assessment.

NATIONALISTIC ROW.

It Is All About the Newly-established Organ.

A genuine row has arisen in the ranks of the Nationalists of this city over the munificent donation of E. T. Smith, a wealthy citizen of Santa Monica, to the establishment of the Nationalist newspaper.

He has put in $3000 for that purpose, and the chances are that a spirit not altruistic will make a pretty kettle of fish.

Mr. Smith is blind, but he can hear the mutterings of the storm which is coming, and in which instead of being thanked for his financial help, the choice and leading spirits will be about him in a rage, not a particularly inspiring sight to those who have patiently sat beneath the drippings of the eloquent appeals weekly hurled from the platform in the Temperance Temple.

The trouble seems to have arisen from the bickerings and jealousies of Mr. Owen, the editor, Mr. Vinette, the business manager, and others. They wish to convert the paper into a stock company, and clamor for it on the plea that Mr. Smith is not a Nationalist. There is considerable richness in the situation. Mr. Owen has represented that Mr. Smith has said he cared nothing for the principles of Nationalism, but wishes to make money by publishing the paper. It has been represented that they fear Mr. Smith will sell out to one or the other of the old political parties, and that the company is necessary to get it into the pure and pristine precincts of Nationalism.

In the midst of the clamor Mr. Smith has come quietly into the office and proposes to see how things are run, wondering how he has so suddenly spent $3000. This, it is shrewdly surmised, is the secret of the virtuous indignation of the leaders against the blind patron of the order, whose ready cash seemed a Pactolian stream without any string tied to it in the street. Mr. Smith happens to be an old business man, however, who looks out for the little things, and hence the disgust which mantles the faces of the disinterested "leaders of the movement."

Mr. Smith is a man who is not afraid to say what he thinks, and he says that he is perfectly willing to sell out to the Nationalists only. But he has put in $3000 over and above the plant, which Mr. Owen and others wish him to give them. It cost him $1500, and he is willing to sell it to them for $1000, half cash.

The Nationalists themselves are divided on the question of the paper, and at the present time the signs of war are in the air.

The County Legislature.

The supervisors held a quiet session yesterday. The Clerk was instructed to advertise for bids for supplies for the County Hospital.

The road overseer at Acton was instructed to insert in the notices given hereafter to the Southern Pacific Railroad Company the names of persons working in his district, and the notices heretofore given were declared void. This action was taken for the purpose of garnisheeing the wages of men working for the railroad for the road tax, it being stated that there are now 3000 men working for the railroad subject to the tax.

FAKIR CLARK.

HE CALLS ONE OF THE WITNESSES A LIAR,

And Is Roundly Reprimanded by the Court—Story of the Siege Told—Impudence of the Defendant.

The examination of the Clark combination was resumed in Justice Lockwood's court yesterday morning. His Honor ruled that it was competent to admit the evidence of persons from whom the trio had purchased goods by false representations in order to show conspiracy on their part in the particular charge on which Clark was on trial—defrauding the Parisian Cloak House. The witnesses were E. E. Crandall, W. H. Osborne, G. B. Doty, N. Mathews, J. H. Nilgia and Constable Smith.

Mr. Crandall was testifying in reference to the defendant's purchase of stores through false representations, when the prisoner called Mr. Crandall a liar. As Clark is already in jail, he could not well be committed for contempt, so the Judge reprimanded the fellow.

Constable Smith testified to arresting Clark on the 12th of last February, and his siege next day with the female contingent, when they barricaded the doors, their final capitulation and arrest.

The prisoner, Clark, asked the Constable if their refusal to be arrested was not in order to gain time for bail to arrive, but the officer did not view it in that light.

The officer continued, relating the circumstances of the arrest and the history of the transactions of the trio, which were fully ventilated in THE TIMES at the time, when the prisoner excitedly exclaimed: "Are you making this statement to exonerate THE TIMES from a libel suit?"

His Honor commanded the prisoner to sit down, and not cast insinuations as to his possible future intentions.

The case was continued until 2 o'clock this afternoon.

EAST SIDE.

A Baby Almost Drowned in a Washtub.

F. W. Stebbins and wife will leave for a summer tour in the northern part of the State tomorrow.

Mrs. Martin, who lives on Water street, was very much frightened on returning to her house after a few minutes' absence to find her child, about 3 years old, drowning in a washtub of water. After a desperate effort she brought the child to. It was a miraculous escape for the little fellow.

Mrs. W. McKewen and family will leave today for Calaveras county, to join her husband, who is acting as foreman in one of the best mines in that section.

Lucy Maddern, 14 years of age, died of consumption and was buried yesterday.

Rev. Mr. Tinker has been appointed general missionary for Southern California, and will begin work at once. He will preach a farewell sermon to his congregation next Sunday.

The entertainment given by the Pythian Sisters to the members and the Knights was well attended.

The Knights of Pythias had a very interesting meeting Monday evening, doing work in the different degrees.

A 2-year-old child living on Water street strayed away from home yesterday and created considerable excitement. After some effort the little one was found near the power-house on Downey avenue all O. K.

INDIAN WOMAN BURNED.

Her Life Saved by Some Good Samaritans.

A severe case of burning took place at Indio a week ago last Monday. A band of Sonora Indians were on their way to this city from the mountains of Sonora, with a lot of red birds, and camped at Indio. A young woman named Gonzalos, about 24 years of age, was cooking at the camp fire when her thin skirts caught fire, and in a few minutes she was wrapped in flames. Some railroad men happened to be near by, and they hurried to her assistance with blankets. The fire was soon put out, but not until the poor creature had been frightfully burned about the stomach and legs. There was no doctor near the place, and several ladies undertook to dress the wounds. They cut the burnt clothing away and made her as comfortable as possible. They remained with her almost a week, and when they left she had almost recovered, thanks to their treatment. Had she been left to her people she would probably have died in less than twenty-four hours. The ladies are residents of Los Angeles, but refuse to make their names public.

The Chamber Exhibit.

Quite a number of people visited the permanent exhibit of the Chamber of Commerce yesterday. This is becoming a popular resort for ladies during the afternoon. Many of them who live some distance out and come in to do their shopping look in at the chamber before returning home, and spend a few minutes resting or strolling among the plants and exhibits.

The following donations were received yesterday: H. Burlingame, strawberries; Harrison & Dixon, sample of brooms; C. M. Hicks, potatoes; Mrs. Hobbs, potted plants; John Deitrich, almonds; Mr. Foreman, sample of ore. Flowers, Mmes. Hobbs, Baily, Chase, James Vance, Maj. Nolton, Miss Ferris, Mrs. Coronel.

THE SMOOTH CITIZEN

On His Second Trial for Blackmail.

HIS INNOCENCE ASTOUNDING,

If His Own Story Is to Be Taken for It—That Stock Transaction—Justice Savage's Testimony.

The story of the extortion of $50 by H. H. Boyce from Justice Theodore Savage, by threats to publish a scurrilous story about him in the Tribune, was told over again by witnesses in Judge Shaw's court yesterday, with the same painful clearness to the defendant with which it greeted his ears on the first trial. The desperate nature of his case was made glaringly apparent by the frantic efforts of his counsel to avail themselves of every possible and impossible technical point, the Court riddling each one as it came up. The testimony was about like that upon the first trial, the witnesses being the same, and the defendant gave another exhibition of his artistic power of making black look white. He was very polite and gentle in his demeanor, and the oleaginous nature of his replies was as marked as in any moment of his tortuous career.

When court convened in the morning

O. A. STEVENS,

former city editor of the Tribune, resumed the stand, and was questioned closely by Mr. Hardesty in regard to the conversations he had with the defendant when directed by him to look up the story against Judge Savage, which had been brought into the office.

"I want you to give the substance of all that was said and that the defendant said at that time," asked Mr. Hardesty.

The witness then went over the first conversation he had with Boyce, and his visit to Deputy Constable Johnson afterward, to ascertain the truth of the story about Judge Savage, and referring to his report to the defendant, said:

"I told him Johnson said there was positively nothing in the story, and strenuously urged me not to use it until Savage, who was out of town, had heard it. I told Boyce that I told Johnson I would use all my efforts to keep it out until he had seen Savage. I think I had a conversation with Boyce again. It was after Savage had been there. I went into his room and asked him about the story. He said something to the effect that 'the story don't go' and 'the boy had gone away happy.' Boyce was general manager of the Tribune at that time."

Cross-examination by Mr. Fitzgerald: Do you remember whether Mr. Boyce said if this should turn out to be true it would not be fit to be published in the Tribune?

A.: I said something to that effect to him, and I think he said certainly, or something to that effect.

Q.: Was it not your duty to investigate matters of public interest, irrespective of whether they were to be published or not?

A.: I investigated a good many things.

Q.: While you were city editor did you not bring in several sensational stories and they were not published?

A.: The policy of the paper was not sensational.

Q.: On another occasion did not this warm personal friend Johnson come to you as city editor and ask you to publish an article about Justice Savage, detrimental to him, for the purpose of having him change his course, and didn't you publish the article, and didn't it have the effect?

Mr. Hardesty objected to the question, and the objection was sustained.

Q.: Did not Boyce say to you instead of "the story don't go," that Savage's explanation was of such a character that he was satisfied?

A.: It might have been something to that effect.

Q.: Did Boyce ever say to you that he wanted Savage to come to the office, or his representative?

A.: No. I told Johnson that the matter was out of my hands, and he would have to see Boyce for the story not to go.

Q.: After you reported to Mr. Boyce your connection with the case was at an end?

A.: Yes, sir.

Mr. Hardesty: If that is so why did you go to Mr. Boyce afterward and ask what was to be done with the story?

A.: I suppose I wanted to know.

HARRY JOHNSON,

deputy constable, sworn: I had a conversation with Mr. Stevens about August 1st or 2d in Judge Savage's courtroom. Judge Savage was in Santa Monica at the time.

Q.: What did you do as a result of the conversation?

A.: I went to Santa Monica and saw Justice Savage. I informed him I had had a conversation with Stevens. As a result of it we got a horse and buggy and drove to Los Angeles. I went down that day at 6 in the evening; got there at 7 o'clock. We started back in a buggy about 9 o'clock. We arrived about 11 o'clock. I let Judge Savage out at First and Spring streets and drove the horse to the barn.

JUSTICE SAVAGE

then took the stand and gave the details of the extortion as follows:

"I am a Justice of the Peace in this township, and was in July and August last. I know the defendant. I never have had any business transactions with him; have had transactions. I never had any conversation with him before August 2d, except to pass the courtesies of the day—a speaking acquaintance. August 2d, in the evening, I was sitting on a porch at my cottage in Santa Monica, and Constable Johnson came to the house. We had a conversation, as a result of which we went to Los Angeles. I went to the Tribune office and had a conversation with Mr. Stevens. By his direction I went to Mr. Boyce's room. I went into his office; he was there. I think there were some other parties there. If there were, they stepped out. I told him that Mr. Johnson had come to me, and that he had heard from Mr. Stevens that a story had come to the Trrbune office that I had a venereal disease, and they intended to publish it. I told him I had had a conversation with Mr. Stevens, who said the matter was out of his hands. I told him that the story was not true; that I never had had such a disease in my life; that I had no trouble with my wife. That such a story would be unjust, and should not be published without a hearing. He said the story had come so straight that he could not question it. He leaned his head on his hand for awhile and then asked me if I had enemies. I replied that I no doubt had. He said I had, because a lawyer had brought him the story. He said he was suspicious at first, and told them to go away and get a written statement. They did so, and he said he had it in his possession and proposed to keep it. He said he was quite busy and for me to come back. I inquired, 'In the mean time—' and he replied that it would be withheld. The next day I went back to his office and he said the people were very determined, and offered $250 to have it published, and unless something were done they would publish it. He said, 'Now I don't want to publish it in the Tribune, but they can get it in some other paper.' THE TIMES, he said, would be glad to get it. He said, 'I am in this position: I have the whip hand of this lawyer, and can prevent this publication if I wish to.' He then said that he could either wash his hands of the whole matter, or use his influence to suppress the story. He said the Tribune helped me, and it would be right for me to do something to show my gratitude if the story was not published. He said $250 was a large amount to lose, and if I would give him that he would use his influence to stop the publication. I told him I was a poor man, but would do what I could. I went out and got $50 and gave it to him. He shook hands with me and said I could go home and give myself no more uneasiness. After that I received repeated demands from him for money."

The witness was then shown the note sent him by the defendant by Mark Watson, which reads as follows:

My Dear Judge: I am away short this afternoon. Can you not send me at least fifty dollars in coin?

The defense offered no objection to it, and it was read and inspected by the jury, and the witness continued:

"I instructed the messenger to return at 4 o'clock. I had a conversation with him; sent a message to Mr. Boyce and received a verbal reply by the messenger, Mark Watson. That was the last demand I received. I sent him a check prior to the receipt of this note, September 5th, and a letter."

Copies of the check and letter were shown the witness and identified. The letter was the one in which he mentions the amount before paid, and refers to the check inclosed for $25, which was never cashed. He continued:

"I sent them by my clerk, J. H. Mallette, to Mr. Boyce. I paid him the $50 to procure the suppression of this article."

Juror Morris asked the witness what conversation he had with Mr. Boyce over the telephone, and he replied that the defendant asked him for money.

"I would not have paid it except for the fear I had that it would be published. I certainly did fear that it would be published if he did not exert the influence with the other parties which he said he had; that he had the whip hand of them."

J. H. MALLETTE,

clerk of Justice Savage's court, testified that he met Boyce at his office September 5th, when he delivered the check and letter to him. He identified the letter, and said he compared the originals and the copies. He delivered the originals to Boyce in his private office. Boyce opened the letter and took it out with the check, and was reading it when he left the office. He said there were two men there when the letter was delivered, but he did not know them.

MARK WATSON,

clerk in the Tribune office, testified as follows: "I was a clerk in the Tribune office last July and August. I was at Justice Savage's office about that time. I was sent by Mr. Boyce. He gave me the note to take. When I came back I told Gen. Boyce that Justice Savage had told me to come back. Gen. Boyce said that it was a simple matter. As I remember, he said that it was for money he had loaned Justice Savage in connection with the fixing up of his courtroom. I will not swear that that was what he said, but I think it was."

Cross-examination: Did he not say Justice Savage's constables were pressing for money they had loaned him, and he (Boyce) wanted to get in before the constables?

A.: I can't say that I have any such recollection of what was said. My impression was, as I have said, that it was for money loaned by Mr. Boyce to Justice Savage.

Mr. Fitzgerald attempted a number of times to get the impression of the witness twisted around, but he stuck to his first impression.

By Mr. Hardesty: Did you not testify before the Grand Jury, in reply to questions by me, that Mr. Boyce said it was money loaned to Justice Savage to fit up his courtroom?

A.: I might have so testified. It was my impression then, and it is now.

WANTED IT DISMISSED.

The defense rested its case, and at the request of Mr. Fitzgerald the jury was excluded from the courtroom while a motion was made and argued by the defense for the Judge to instruct the jury to acquit, on the ground that the evidence was insufficient to put them on their defense.

Mr. Anderson held that the facts charged are set out in unmistakable language, and there is not one word of threat; that the prosecuting witness says that it was to prevent its publication in the THE TIMES that he paid the money; that he would use his influence to prevent other parties publishing in THE TIMES. He argued that not one of the facts are proved.

Mr. Hardesty (to the Court): Do you want to hear from me?

The Court: No, sir. It is a question for the jury to decide. Threats are not necessarily directly made.

After a long argument by Mr. Fitzgerald the Court denied the motion, saying the evidence was partially direct and partially circumstantial and it is for the jury to say what the defendant meant and what he did not.

THE DEFENSE

opened its case by offering the minutes of the court at the preceding trial, showing the absence of the defendant when the jury disagreed and was discharged.

The Court sustained an objection made by Mr. Hardesty, although Mr. Anderson said it raised the point of jeopardy, and said that as a point of law he did not consider there had been any jeopardy.

C. C. Lamb, one of the jurors at the preceding trial, was put on the stand and asked if he was one of the jurors at that trial.

An objection was made. Mr. Fitzgerald was going on to state what the jury had done, when the Court sustained the objection. Both Mr. Fitzgerald and Mr. Anderson made arguments trying to get in their testimony, but were overruled. The defendant and his counsel then retired for consultation, and when they returned the defendant went upon the stand. He testified as follows:

"H. H. BOYCE

is my name, and I am the defendant. I reside in this city, and have for about nine years. I was general manager of the Tribune Publishing Company in August of last year. I was acquainted with the prosecuting witness in August. I became acquainted with him about the time he became a candidate for Justice of the Peace. I received a visit from Mr. Savage about August 2d. The first I heard of his case was from one or two gentlemen who came to the office and asked me if I knew Justice Savage was not presiding over his court through dissipation, and very soon after this I directed the city editor to look it up. Some time after I had the conversation with Mr. Stevens Mr. Savage came to the office. The first words he used were, 'I suppose you are mad at me because I did not keep my agreement?' I told him we had no thought of printing any story about him; the paper couldn't use it and wouldn't. It was late. Something was said about his coming again. The whole force of that conversation was that we would not handle the story. I did read him a little lecture about some matter between us. I think I said that night, so far as we were concerned, we would not use the story. Whether I suggested or he did that others might use it, I don't remember. He came back the next day. In all the conversation there was not the slightest suggestion that I would publish it, but would help him to keep others from publishing it."

Q.: What did he refer to when he said something to you about his agreement?

A.: He referred to an understanding we had sometime previous—a friendly arrangement to help me out in sustaining the paper. He had agreed to take a certain amount of stock of the Tribune—my stock—it being hard times. Mr. Savage was one of those solicited, and had agreed to do certain things and hadn't done them. The matter was altogether friendly.

The Judge said that he had not been able to keep his agreement, but had a friendly feeling, and he did make some arrangements. Some time the next day he said he would do the best he could. He had previously agreed to take $250 of stock. As near as I can recollect it was some time in the preceding May. An effort was being made then to place so much stock among the friends of the paper—the political friends I might say. Most of the gentlemen did it voluntarily. I never made any demand on Mr. Savage for money, as I understand a demand. Sometimes he would speak to me about it. Once in San Francisco I think I wrote to our business manager to get some money from Mr. Savage. I think it was in June I asked him to go and see Judge Savage and get some money, and credit my account with it. I have spoken with Mr. Savage about it, before the 2d day of August. I cannot fix the time. They were in casual conversation on the street. I always regarded it as a friendly matter, not to be enforced. Never in the world did I make a threat or thought of or suggested one. Never in the world was there any money paid by Justice Savage on account of a threat. I do not understand any money was paid to me as the result of the conversation. He paid me $50 on the stock. I sent the note to him on a pay day, and said "in coin" because it was after banking hours. I never received any letter from Justice Savage through Mr. Mallette or a check. I never saw Mr. Mallette until I saw him on the stand the first time.

Cross-examination by Mr. Hardesty: What is your business?

A.: I am in some real-estate transactions and mining transactions. I am not interested in the Tribune.

Q.: Who were the gentlemen who called on you with the Savage story?

The witness, flushing and looking uncomfortable: The first suggestion came from Mr. Stevens. [Flushing still more.] He told me about it. Mr. Payne was one of the others. The other was a detective, Mr. Metzler. No one else came to be about it. I had not employed him to look it up, I think Johnson came to the office one evening—before Savage came. He came and introduced himself.

Q.: What caused Mr. Savage to make the remark about your going back on him?

A.: I don't know. That was about the first thing he said. It was in May he bought the stock—10 shares. His name does not appear on the books. I gave him no contract; didn't need any. I made a private entry. It was two or three months before he paid anything. I gave him no receipt. There are no blocks of stock as small as $50 worth.

The little pocket memorandum-book, with one page showing several subscribers for Tribune stock, among them Judge Savage, was produced by the witness.

Q.: District Attorney Frank P. Kelly is down here for $500 stock?

A.: Oh, yes, sir.

Q.: When did he arrange with you about it?

A.: I think Mr. Payne made the arrangement with him.

Q.: Who was present when you made the arrangement with Mr. Savage?

A.: No one.

Q.: Here is Mr. Hutton for $500 more?

A.: Yes, sir.

Q.: Did any one else know about the Savage transaction?

A.: I think Mr. Payne did.

A juror asked the witness if the memorandum book was a stock book, and the witness shufflingly evaded the question.

After the witness had stated that Mr. Metzler brought him a memorandum of the Savage story, which he had destroyed, and that no one was with him when Metzler gave it to him, court adjourned for the day.

Syrup of Figs,

Produced from the laxative and nutritious juice of California figs, combined with the medicinal virtues of plants known to be most beneficial to the human system, acts gently on the kidneys, liver and bowels, effectually cleasing the system, dispelling colds and headaches, and curing habitual constipation.

VIN de CHAPOTEAUT

(Chapoteaut's Wine of Peptone.)

A TYPICAL NUTRITIVE STIMULANT.

This delicious alimentary wine contains chemically pure Peptone, which is easily taken and assimilated when no other solid or liquid food will remain on the stomach.

VIN de CHAPOTEAUT is distinctly indicated in constitutional weakness or lack of digestive power for the aged, Anaemic, Dyspeptic and Convalescent patients, and to sustain the energies in Diabetes, Consumption, Tumors, Cancers and Ulceration of the Stomach and all wasting diseases.

P. CHAPOTEAUT, Pham. de 1re classe, Paris, and all druggists in the United States.

SANTAL-MIDY

Arrests discharges from the urinary organs in either sex in 48 hours.

It is superior to Copaiba, Cubeb, or injections, and free from all bad smell or other inconveniences.

SANTAL-MIDY is contained in small Capsules, which bear the name in black letters, without which none are genuine. MIDY

For sale by all druggists in L. A.

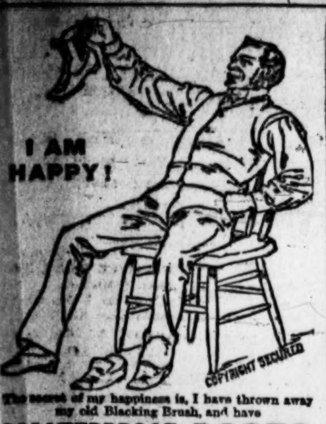

The secret of my happiness is, I have thrown away my old Blacking Brush, and have

WATERPROOF BOOTS BEAUTIFULLY POLISHED WITHOUT LABOR.

Wolff's ACME Blacking

Produces a polish without the old brush, and the shine will last a week on men's, and three on women's shoes. Why stick to old ways in these days of progress? Sold by Shoe Stores, Grocers, Druggists, etc.

WOLFF & RANDOLPH, PHILADELPHIA.

GORDAN BROS.

THE LEADING TAILORS,

118 South Spring Street,

Opposite the Nadeau Hotel,

LOS ANGELES, CAL.

BRANCH OF SAN FRANCISCO.

OPENING —OF OUR— Spring and Summer Novelties

Call and Examine the Beautiful Suits We are Making,

FROM $25.00 UP,

—AND—

Pantaloons from $8.00 Up.

The finest and largest stock of Woolens in the city to select from. Perfect fit and best of workmanship guaranteed.

W. E. BEESON,

235 & 237 W. First St.,

Next to Times Office.

AUCTION AND COMMISSION.

—REGULAR SALES OF—

Furniture, Carpets, Etc.,

—EVERY—

TUESDAY, THURSDAY, SATURDAY,

At 10 a.m. and 2 p.m.

Stock, Buggies, etc., every Tuesday and Saturday at 10 a.m., at No. 120 North Broadway. Outside Sales a Specialty.

BEN O. RHOADES, Auctioneer.

Los Angeles Optical Institute.

N. STRASSBURGER

Scientific and Practical Optician. Strictly reliable.

NO. 209 NORTH MAIN ST., Opposite New U. S. Hotel.

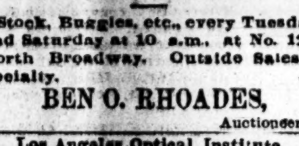

Testing of eyes free by the latest improved methods. Physicians' prescriptions and mail orders carefully filled. Artificial eyes inserted without pain. Grinding lenses to order on premises a specialty.

WAGON MATERIAL, HARD WOODS,

IRON, STEEL,

Horseshoes and Nails,

Blacksmith's Coal, Tools, Etc.

JOHN WIGMORE,

117 and 119 South Los Angeles St

LOOK AND READ!

If You Wish to Sell or Buy

Secondhand Furniture, Carpets OR TRUNKS.

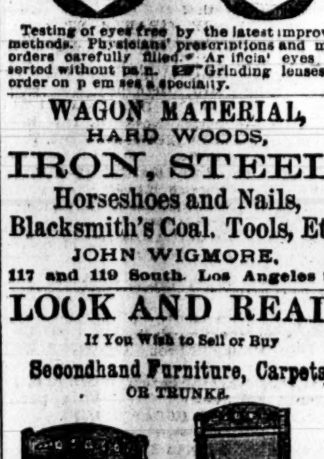

BE SURE AND GIVE US A CALL.

We have in stock a large variety of goods, too numerous to mention, all of which we offer cheap for cash, or will sell on installments.

W. P. MARTIN & BRO.

No. 349 S. Spring St. Lock Box 1921.

For RED NOSES

RED and ROUGH HANDS,

SUNBURN, CHAFING

And all Skin Sores and Inflammation,

Use MOORE'S CELEBRATED

POISON OAK REMEDY

It kills Pain, Irritation and Inflammation, and bleaches the skin white.

Price, 25 cents. All Druggists keep it.

EAGLE STABLES,

30 SOUTH FORT STREET.

Good Teams at Reasonable Rates. Telephone No. 243. W. F. WHITE, Proprietor.

C. F. HEINZEMAN,

Druggist and Chemist.

NO. 122 N. Main St., Los Angeles, Cal.

Prescriptions carefully compounded day or night.

LINES OF CITY BUSINESS.

Bakeries and Restaurants.
VIENNA BAKERY AND LUNCH, 3 N. Spring

Books and Stationery.
B. F. GARDNER, dealer in books, news and stationery, 23 N. Spring st., corner Franklin.
LAZARUS & MELZER, 111 N. Spring st.

Clothing—Retail.
MULLEN, BLUETT & CO., cor. Spring and First

Delicacies Store.
MMES. RUSCHE & DOWNEY, 244 S. Spring st. Roast Meats, Hams, Tongue, etc.

Druggists—Wholesale.
F. W. BRAUN & CO., 287 and 289 N. Main st.

Iron Works.
BAKER IRON WORKS, 542-564 Buena Vista.

Los Angeles Abstract Company.
LEGAL DEPARTMENT, SARGENT & HARPHAM, attorneys. Office, No. 11 Temple st., Safe Deposit building.

Real Estate.
MILLER & HERRIOTT, 34 N. Spring st.

City Towel Supply Company.
CLARK & LYTLE, 135 W. First st., cor. Spring.

Attorneys.

GEORGE H. SMITH. HENRY M. SMITH. THOMAS L. WINDER.

SMITH, WINDER & SMITH, ATTORneys-at-law, will practice in all the State and Federal courts. Offices, rooms 1, 2, 3 and 4, University Bank building, 117 NEW HIGH ST., Los Angeles, Cal. Telephone No. 583.

ISIDORE B. DOCKWEILER, ATTORney at Law. Rooms 10 and 11, Bryson-Bonebrake block.

L. H. WASHBURN, ATTORNEY-AT-law, gives special attention to collections by foreclosures or otherwise. NO. 9 N. MAIN ST.

DIVORCE LAW A SPECIALTY; ADvice free. W. W. TAYLOR, Lawyer, 114 N. Spring st., city, rooms 1 and 2.

DIVORCE AND PROBATE LAW A specialty; advice free. HOLCOMB & GARDNER, attorneys, 126 W. First st.

DIVORCES A SPECIALTY; ADVICE free; reasonable rates. LAWYER, P.O. Box 733, Station C, city.

HENRY E. CARTER, NOTARY PUBlic, Attorney at Law. 10 and 11 Bryson-Bonebrake block.

J. L. MURPHEY, ATTORNEY, ROOMS 41 and 42 Phillips block.

Specialists.

DR. GEAN FORMERLY PRACTICED for several years as Chinese physician and surgeon in a large Hong Kong hospital. The Doctor makes a specialty of skin diseases, catarrh, head, throat, lungs, liver, stomach, womb troubles and private diseases, etc. Consultation free. All sick are cordially invited to call at his office, NO. 127 N. LOS ANGELES ST., between First and Requena.

DRS. WONG HIM AND HONG SOI, the famous physicians and surgeons, make a specialty of and cure consumption rheumatism, asthma, rupture, dropsy, catarrh; also eyes and ears, diseases of the head, throat, lungs, liver, stomach, blood, etc. All sick are invited to call at the office, 639 UPPER MAIN ST. P.O. Box 562.

E. A. DIAL, M.D., 124½ S. SPRING ST., venereal, sexual and kidney diseases.

DR. WONG, THE WELL-KNOWN AND practiced Chinese physician and surgeon, makes a specialty of all the various diseases of the body, head, throat, lungs, liver, stomach, blood, womb troubles, neuralgia, piles, etc. Consultation free. All sick are invited to attend. No. 125 UPPER MAIN ST., P. O. Box 1527.

Physicians.

DR. J. ADAMS, PHYSICIAN AND Surgeon. In charge of medical and surgical dispensary. Chronic diseases a specialty. Special attention given to the treatment of all female diseases, both medical and surgical. Office hours: 10 a.m. to 12 m., 2 to 4 p.m.; Sundays, 10 a.m. to 12 m. Office, 220 N. Main st., opposite the St. Elmo Hotel. Residence, 1612 S. Main st.

DR. C. EDGAR SMITH—DISEASES OF women a specialty; rectal diseases treated by the Brinkerhoff painless system. Office cor. Main and Seventh sts., Robarts block.

DR. CHARLES DE SZIGETHY, OFfice and residence (new number) 415 S. Main st. Office hours: 1 to 4 p.m. and after 7 p.m.; telephone 1056.

REBECCA LEE DORSEY, M.D. OFfice, 7½ N. Main st.; attention given to diseases of women and children. Telephone 613.

DR. G. DEL AMO, 411 N. MAIN ST., Plaza House. Office hours, 10 to 12 a.m., 2 to 4 p.m.

DR. WEST HUGHES, FORMER RESIdent Surgeon to the New York Hospital. 75 N. Spring st. Hours: 9 to 12, 2 to 5.

DR. C. E. CLACIUS, OFFICE 41 S. SPRING ST.; hours from 11 a.m. to 2 p.m. Specialty, sexual, skin and chronic diseases.

J. MILLS BOAL, M.D. OFFICE changed to NW. cor. Second and Fort sts., ground floor room, formerly occupied by drug store; entrance on Fort st.

DR. WHITWORTH, 39 N. SPRING ST. Residence 515 Downey ave. Telephone 971.

Homoeopathic Physicians.

S. S. SALISBURY, M.D., HOMEOPAthist. Office, rooms 11 and 12, Los Angeles Bank building, corner First and Spring sts. Residence 648 S. Pearl st. Office hours, 11 to 3; hours at residence till 8 a.m.; 7 to 8 p.m. Telephone numbers: Office, 597; residence, 577

A. S. SHORB, M.D., HOMEOPATHIST. Office, 132 N. Main st., Mascarel block. Residence, corner San Pedro and Adams sts. Office hours: 11 to 12 a.m., 1 to 4 p.m. Telephone No. 82.

DRS. BEACH & BOYNTON, OFFICE. 27 N. Spring st., Los Angeles, Cal. Office hours: 8 to 12 m., 1 to 4 and 6 to 8 p.m. Dr. Boynton's residence, 735 Olive st.

M. D. LUMMIS, M.D., OFFICE AND residence, 220½ S. Spring st. Telephone 650.

Dentists.

1882—ESTABLISHED—1882.

DR. L. W. WELLS, COR. OF SPRING and First sts., Wilson block; take elevator. Teeth filled painlessly; gold crown and bridge work a specialty; teeth extracted without pain. Room 36.

TO THE PUBLIC OF LOS ANGELES: DR. W. H. RICHARDS, dentist, of San Francisco, can be seen at Dr. L. W. Wells's office in Wilson building, corner First and Spring sts., room 36; all work guaranteed first class and to please; take elevator.

PAINLESS EXTRACTION OF TEETH with the electric vibrator; gold and porcelain crowns; bridge work. DRS. C. & F. E. STEVENS, rooms 18 and 19, Schumacher block, No. 7 N. Spring st.

ADAMS BROS., DENTISTS, 119½ S. Spring st.; first stairway below the Nadeau Hotel.

DR. TOLHURST, DENTIST, 8½ N. Spring st., rooms 2, 6 and 7; hours 8 to 5.

R. G. CUNNINGHAM, DENTIST, 31 N. Spring st., rooms 1 and 2, Phillips block.

DR. C. V. BALDWIN, DENTIST, 125½ S. Spring st.

Educational.

SHORTHAND, TYPEWRITING AND TELEGRAPHY. THE LONGLEY INSTITUTE, 126 W. First st., is the only school in the city in which these arts are taught by competent gentlemen, skilled in their profession; terms moderate; call and see. ELIAS LONGLEY, 30 years a reporter, Prin.

LOS ANGELES BUSINESS COLLEGE and English Training School, 38, 40 and 42 S. Main st. (now No. 144), near Second; experienced teachers; complete course of study. D. B. WILLIAMS, Principal.

HERR ARNOLD KUTNER, TEACHER of the German language and literature by the natural method. Office 449 S. Spring st., near Sixth. P.O. BOX 1858.

KINDERGARTEN TRAINING school, opposite postoffice. MRS. L. P. WILSON, Principal.

THE LOS ANGELES CONSERVATORY of Music. NO. 506 S. MAIN ST.

H. E. HAMILTON, TEACHER OF violin. No. 648 S. Olive st.

Architects.

R. B. YOUNG, ARCHITECT, ROOMS 47, 48 and 49, New Wilson block, First and Spring sts.

C. F. KYSOR. JNO. A. WALLS. OCTAVIUS MORGAN.
KYSOR, MORGAN & WALLS, ARCHItects, rooms 1-4, No. 36½ S. Spring.

DAUBENSPECK & FERRIS, ARCHItects, 120½ S. Spring st.

CHARLES W. DAVIS, ARCHITECT, rooms 3 and 4, DOWNEY BLOCK. Los Angeles.

Clothing.

BE IN LUCK!

BE IN TIME!

Immense Bargains Now on Display in Our Windows and Many More Inside.

Boys' Knee Pants, worth 50c, for 25c.

Boys' Cheviot Waists, worth 50c, for 20c.

Boys' All Wool Suits, worth $3.50, for $2.50.

MEN'S SUITS

For $4, $5, $6, $7.50, $8, $9, $10, $12.50, $13.50, $15, $16.50, $18 and $20,

That cannot be equaled for the money. Inspection will prove it. Polite and courteous attention extended to every man, woman and child, of any race, color or kind.

Golden Eagle Clothing Co.,

UNDER NEW UNITED STATES HOTEL.

H. R. JONES, Manager.

Groceries.

GROCERIES

Retailed at Wholesale Prices.

TELEPHONE 546. HALL & PACKARD'S 341 & 343 S. SPRING ST.

QUOTATIONS NO. 2:

13 pounds best dry granulated Sugar	$1.00	Best Eastern Breakfast Bacon, at	11c
15 pounds best brown Sugar	1.00	Good Eastern Breakfast Bacon	9c
10 cans Standard Corn	1.00	Best Eastern Dry Salted Pork, at	10c
12 cans Standard Tomatoes	1.00	10-pound tin Lard	90c
12 cans Standard String Beans	1.00	5-pound tin Lard	50c
10 cans Standard Pie Fruits	1.00	Can Coal Oil or Gasoline	25c
8 cans Standard Salmon	1.00	10-pound sack fresh Meal	20c
6 cans Table Fruits, best heavy syrup	1.00	3 cans Eagle or Elgin Milk	50c
30 bars finest Soap	1.00	1 gallon can Perfection or Crown Syrup	65c
17 pounds best Island Rice	1.00	1 gallon can Golden Drip Syrup	55c
1 gallon can Maple Syrup	1.00	Fine Tea, New Crop	35c
40-pound tin best quality Bar Sugar	4.50	Package Germea or Breakfast Gem	20c
50-pound sack best Northern Flour	1.25	6 Holland Milcher Herrings	25c
Best Eastern Hams, at	13½c		

Bottom prices for white and pink beans. Arbuckle's coffee by the case; Eagle milk and boneless ham. Get our prices before you buy. We mean what we say and do what we advertise. Country orders specially solicited. Send us a list of goods wanted and we will quote prices by return mail, thus enabling you to accompany your order with money or check. Goods packed and delivered at depot free of charge. All other goods reduced in above proportion. A large stock to select from and more coming. Call and see your friends.

HALL & PACKARD. 341 and 343 S. Spring St.

Furniture.

NILES PEASE.

VERY LOW PRICES ON

FURNITURE, CARPETS, LINOLEUMS, ETC.,

FOR THE NEXT SIXTY DAYS.

337, 339 & 341 SOUTH SPRING STREET.

WM. S. ALLEN, FURNITURE WAREROOMS,

TELEPHONE 241.

332 & 334 S. Spring St.,

IMPORTER AND DEALER IN

FURNITURE : AND : CARPETS,

BEDDING, WINDOW SHADES,

Silk and Lace Curtains and Portierres,

Curtain Fixtures, Cornices,

Upholstery Goods,

BABY CARRIAGES, Etc,

Newest and Latest Styles in the City.

FOR SALE.

75 feet front, with residence, Spring street near Sixth, about half price	$21,000
50x165 feet, with cottage, Spring st., bet. Seventh and Eighth prospective business	15,000
50 feet on Spring st., running through to Main, between Seventh and Eighth, improved	30,000
50x150, Hill st., between Ninth and Tenth, partly furnished two-story house	12,000
50 feet front, Broadway, handsome furnished cottage, very cheap	8,000
50 feet front, good corner, on Broadway, and two-story house, cheap as dirt	10,000
36½ feet, Main st., at junction of Ninth, two storerooms, half of former price	9,000
Handsome 2-story residence, 9 rooms, on 23d and Flower sts., desirable neighborhood	6,500
Large two-story residence on Loma Drive, nicely furnished	12,000
200 feet, 8-room residence furnished, horses, carriages, etc., beautiful home	12,000
Two-story residence, corner Grand ave. and 27th st., nice home, on cable railroad	8,000
37½x145 east side Hill st., between Sixth and Seventh, vacant, hardly half price	4,000
56x128, S. W. corner Pico and Rich sts	1,500
50x155, West side Olive st., 100 feet south of Tenth, less than cost	4,000
4¾ acres, Vermont ave., just south of Adams	9,500
150 acres, N. side Washington st., running to Pico, near Mondonville Gardens, per acre	150
5-acre orange grove, prominent corner, in Alhambra	5,000
16 acres, Marengo tract, water piped, bet. Alhambra and Pasadena, half of cost price	6,400
17-acre orange grove, 3 miles S.W. of Azusa, set in oranges ready to bear	5,100

For sale by M. M. MORRISON, Room 3, No. 220½ S. Spring St.

SOUTH FIELD WELLINGTON

Selected Lump Coal.

WHOLESALE AND RETAIL.

The most economical and the best for domestic and steam purposes. Ship "KENNEBEC" is now discharging at San Pedro 3400 tons of this celebrated coal. I deal direct from the mine and am prepared to supply my customers at lowest market price.

HANCOCK BANNING,

Importer of South Field Wellington and Foreign Steam Coal,

Yard, 838 North Main St., TELEPHONE 1047. Office, 130 W. Second St., TELEPHONE 36.

JOE BAYER & CO., Telephone 38.

131 NORTH MAIN STREET,

WINE AND LIQUOR MERCHANTS.

CALIFORNIA WINES,

Champagnes, Imported Wines, Ales, Porters, Beers, Mineral Waters and all kinds of Imported Liquors.

PURE WHISKIES.

Bayer's Favorite, Hermitage Bourbon, Hermitage Rye, Oscar Pepper Rye, Oscar Pepper Bourbon, New Hope Bourbon, Horsey Rye, Grey's Rye, Nutwood Bourbon.

WHOLESALE AND FOR FAMILY AND MEDICINAL USE.

Hotels.

ROSE HOTEL, VENTURA, CAL.

THIS NEW AND ELEGANT HOTEL NOW OPEN. Service, table and appointments not excelled by any in America. Sea bathing and fishing. Attractive scenery, with choice of mountain and sea. Ventura River affords the best trout fishing in Southern California. Nearest point to Ojai Valley and Ojai Hot Springs. Stages every day. Only 3½ hours from Los Angeles, 1 hour from Santa Barbara, with four trains daily. One of the most attractive and desirable health resorts on the coast.

HEPBURN & TERRY, Managers.

TERMS OF THE TIMES.

Published Every Day in the Year.

SERVED BY CARRIERS:

DAILY and SUNDAY, per week	$ .20
DAILY and SUNDAY, per month	.85

BY MAIL, POST PAID:

DAILY and SUNDAY, per month	.85
DAILY and SUNDAY, per quarter	2.25
DAILY and SUNDAY, per year	9.00
SUNDAY, per year	2.00
WEEKLY MIRROR, per year	2.00

THE TIMES OWNS THE EXCLUSIVE RIGHT FOR A MORNING REPUBLICAN NEWSPAPER TO PUBLISH IN LOS ANGELES THE TELEGRAPHIC "NIGHT REPORT" OF THE ASSOCIATED PRESS, (EMBRACING THE NEW YORK ASSOCIATED PRESS AND THE WESTERN ASSOCIATED PRESS,) THE GREATEST NEWS-GATHERING ORGANIZATION IN EXISTENCE. ITS RAMIFICATIONS EXTEND THROUGHOUT THE CIVILIZED GLOBE, INCLUDING CABLE CONNECTIONS AND CONNECTIONS WITH THE DE REUTER, HAVAS AND WOLFF NEWS AGENCIES OF EUROPE. OUR NEWS FRANCHISE IS FOR A LONG TERM OF YEARS.

CORRESPONDENCE solicited from all quarters. Timely local topics and news given the preference. Cultivate brevity, timeliness, and a clear and pointed style. Use one side of the sheet only, write plainly, and send real name for the private information of the Editor.

SUBSCRIBERS, when writing to have the address of their paper changed, should also state the former address.

TIMES-MIRROR TELEPHONES.

Business Office	No. 29
Editorial Rooms	No. 674
Times-Mirror Printing House	No. 453

Address
The Times-Mirror Company,
TIMES BUILDING,
Los Angeles, Cal

ENTERED AT POSTOFFICE AS 2D-CLASS MATTER.

The Times.

BY THE TIMES-MIRROR COMPANY.

H. G. OTIS,
President and General Manager.

WM. A. SPALDING, Vice-President. | C. C. ALLEN, Treasurer.
MARIAN OTIS, Secretary. | A. McFARLAND, Advertising Mgr.

VOL. XVII ..... No. 155

THE little town of Dracut, in Middlesex county, Mass., is going to try the most altitudinous kind of high license. The Selectmen have issued a single license at the pleasing figure of $8000.

A NEW YORK paper says that California oranges cannot compete with foreign importations in that city owing to the high freight. This freight is a more important feature to California growers than the import duty. We should strive to have it reduced.

A WILL, written on parchment 5000 years ago, has just been discovered in Egypt. If there was any money to be made by it, there are plenty of American lawyers who would undertake to upset that will and prove that the maker of it was *non compos mentis*.

THE sheep industry, while not nearly of the importance which it once was in this section, still cuts quite a figure. According to the San Pedro paper, the clip of wool from the herds on the hills near that place will amount this season [illegible] pounds of wool, representing [illegible].

THE proposition of the Los Angeles Democracy, for Hon. Stephen M. White to canvass the State as a candidate for the United States Senatorship, has been received by the Democratic journals and leaders up north with a noisy enthusiasm equal to that which is noticed at a public gathering when the suggestion is made that a subscription be taken up to pay for the hall rent.

IN his address at the opening of the Reichstag, Emperor William stated that Germany "recognizes it as her duty to protect the peace by cultivating an alliance for the purpose of defense, and by perfecting armaments, for which purpose a new military credit will be asked." Unfortunate Germany! It has to carry its immense military burden whether it is peace or war.

THE need of restriction of immigration is confirmed by the statements of Supt. Jackson of Castle Garden, which show a marked deterioration in the resources of recent immigrants. These newcomers bring with them an average of less than fifteen dollars each. Thirty years ago the average was $68.08. When the average is so low as $15, it is clear that large numbers, if not actual paupers, are on the edge of pauperism.

THE special French Panama Canal Commission reports that it would cost 485,000,000 francs to complete the canal on the lock system. To this would be added 20 per cent. for unforeseen expenses and 29 per cent. for expenses of management and interest. The total expense is fixed at 900,000,000 francs. The report further says it would take between seven and eight years to complete the canal. The annual cost of management is estimated at 10,000,000 francs. The job is so big a one that it is very doubtful whether it will ever be undertaken.

THE Boston journal, which has always had a friendly feeling for corporations and monopolies, says:

> Unless Congress cares less for the interests of American trade in the Orient than it does for the applause of the sand lots, it will hesitate before proceeding much further in anti-Chinese legislation.

When will the Journal wake up and understand that the "sand lots" are a thing of the dim and misty past? They belong to ancient history, while the Chinese question remains with us, a living question of today, upon which the people of the Pacific Coast are practically unanimous.

AS STATED yesterday, Mayor Hazard has vetoed the ordinance providing for the semi-annual payment of taxes, and has made what he considers a better proposition. In his veto message the Mayor says:

> Let the taxes become due and payable as now. Let them become delinquent on the 1st of November of each year, when a penalty of 1 per cent. is added; and likewise on the first of each and every month thereafter until the 1st day of May. On the 1st day of May, the taxes not having been paid, a penalty of 2 per cent. is added; and also on the first of each and every month thereafter until the 1st day of November, when the property may be sold for delinquent taxes and penalties, as now provided by law; providing that any part or all of the tax may be paid, credit being given for the amount paid, leaving only the amount unpaid to become delinquent, on which a default must be paid.

This idea of the Mayor's is not altogether a bad one.

POLITICAL AND JOURNALISTIC BRIGANDS.

Gov. Waterman, having relinquished his aspirations for another term and retired from the field as a candidate, it is to be presumed that the attempts of rapacious politicians and impecunious newspapers to pluck him have ceased, or at least ought to cease.

Perhaps, in all the political history of California, there never was a candidate for high office upon whom such brazen and greedy demands for money and patronage have been made as upon Gov. Waterman. As soon as it became clearly known that he proposed to stand for another term, these demands for assistance came pouring in upon him—as has been authoritatively ascertained—from every direction. He justly complained that he had been given to understand by certain active managers in his interest that he could not secure the delegations of certain counties except by methods which amounted to purchase; and, in so far as he refused these impudent and corrupt demands, he is entitled to public credit.

It is stated on good authority that he was called upon to pay no less than forty thousand dollars to secure the delegation of a single county; and it is further stated, upon equally good authority—an authority, in fact, near the executive person—that the aggregate calls for money assistance that reached Mr. Waterman from all parts of the State amounted to the enormous sum of nearly one million dollars. This fact illustrates the insatiable greed and the heartless rapacity of the hungry politician, and shows the costliness of a gubernatorial campaign when conducted on a coin basis, and the expensiveness of supporting private organs.

Take, for example, a single newspaper "deal" into which His Excellency was, in an evil hour, drawn by the alluring promises of pretended friends and self-constituted political managers. After repeated protestations that he would "never do it," he was persuaded by the siren and seductive voices of political adventurers, who hovered around his person like honey bees around a bed of bloom, to purchase a newspaper toy. Yielding to rosy representations that through its handy manipulation he could be made Governor for another term, he went in and was squeezed—until he pulled out.

The deal, according to the inside facts gathered in the proper quarters, was this: Mr. Waterman was to come to the rescue and save a recognized private organ from an early and ignominious death by the payment into its treasury of some fifteen thousand dollars in all, in consideration of which it was to be transferred to his own service. These payments were to be in the shape of monthly notes of $2000 each, continuing until the whole sum should have been paid in. The business of paying and disbursing the coin commenced, and for a brief period the goose was suspended at a satisfactory altitude. But presently a change came o'er the scene. The Governor, finding that the coveted nomination did not promise to materialize; that the masses were not flocking to his standard; that the north did not rally nor the south enthuse; that, in short, his personal organ was rendering him no service and doing him no good, and that the illusive nomination was slowly vanishing into the dim and hazy distance of the unattainable future, felt himself constrained to throw up his brush and retire from the race. This he did with the suddenness of a flash and the heftiness of a solid shot; whereupon the whole gang of political retainers and private leeches were thrown into the utmost consternation. They had made their arrangements for a long season of fat picking—for an all summer's roll in campaign clover. They were sore disappointed, and wailed loudly over the sudden drying up of the Pactolian stream. In the office of the Governor's private organ the consternation was appalling. One of the first things which his financially sagacious Excellency had done, after publicly withdrawing from the race, was to wire an order south to have payment stopped on that $15,000 newspaper deal. Appeals were made to him by his hired men to stand up to the rack and not leave them to tumble into the *sopa caliente*. Not only appeals, but protestations and threats were made. Mr. Waterman was reminded of his alleged obligations in terms more urgent than polite, and threats to sue were uttered in more than one quarter; in short, there was "hell on the Wabash," or, at least, among the orange groves.

But the Governor has legal, as well as personal advisers, upon whom he can depend, and a will of his own. Those who know him understand the futility of threats, and the barrenness of bulldozing in his case. It is confidently asserted, by men who know whereof they speak, that Mr. Waterman can successfully resist in the courts the outrageous demands that have been made upon his purse. It is notorious that fraud was practiced on a shameless scale in the newspaper deal in question; and fraud vitiates any contract. It has transpired that gross misrepresentations were made to His Excellency and his last lot of hired men concerning the financial status of the private organ which they had undertaken to buy or subsidize; that equally gross misrepresentations were made regarding its "advertising patronage," which was declared to be greater than that of any newspaper in California outside of San Francisco; that misrepresentations were made regarding the subscription list of the organ; that its "political influence" was enlarged like a bladder distended with wind; that its power, ability and willingness to champion the cause of His Excellency were magnified many times; and, generally, that the strength, massiveness, might and majesty of the organ for sale were distorted beyond all semblance to reality. The leeches and hangers-on to its bedraggled skirts, refusing or failing to put up any good money themselves, exposed their real aims in the outset. They showed no higher object or better purpose than to secure for themselves places and salaries at the expense of the avid aspirant whom they were seeking to rope in. It is strange that he failed to see this; but see it he did not. With his eyes on the distant bauble of office, he was blind to that which was nearer to him.

Even after he had turned loose the Pactolian stream, to irrigate the arid and fruitless fields of the "organ," that truculent wind instrument failed in its plain and pledged duty to him. It refused, on demand—so the story goes—to spike to its "masthead" the legend, "For Governor, R. W. Waterman," but contented itself with a measly declaration or two to the effect that it would only defend the Governor when "attacked," and only in so far as the truth might justify, or weak and wobbly words to that effect. It signally failed to "get a move on" it as an authorized defender and hired champion of Mr. Waterman's ambition. Its position was like that of the African's crow, which Sambo declared was "settin' on dat fence at a mighty lively gait."

The organ's championship of Mr. Waterman was a part of this contract, either expressed or implied, with it; and its failure to perform its plain duty to him shows ingratitude, if not treachery, to the man who came to the rescue at a critical moment, and saved it from that ignominious death which is its sure destiny, sooner or later.

The coming conflict over the enforcement of "that contract" will be looked forward to with interest. It is a very pretty fight as it stands; and with Gov. Waterman's well-known firmness and ability in taking care of his financial interests, and his pronounced aversion to being bulldozed, it may be set down as sure that he will not surrender without a footrace, and that it will be the gang and not the Governor who will do the running.

AMUSEMENTS.

LOS ANGELES THEATER.—An entertainment was given at this theater last night, under the auspices of the ladies' annex of the Chamber of Commerce. It was naturally expected that the house would be crowded, but, as a matter of fact, there were not more than about a hundred people present. This slim result must have been a disappointment to the managers, who went to considerable trouble in decorating the stage handsomely with flower-pieces, and providing a bevy of pretty young lady ushers, whose occupation turned out to be a sinecure.

The musical part of the entertainment was provided by A. J. Stamm, J. H. Brenner, Mr. Arévalo and the Misses W. Connor, Percival and Mansfield. Their selections were pleasingly rendered, and more of the same kind would have been much enjoyed.

But they were only intended to give relief to the chief features of the evening, which were the recitations of Mrs. Rose Hartwick Thorpe and her husband, E. Carson Thorpe, the former appearing four times and the latter five times on the programme.

It is understood that this lady and gentleman were brought here from San Diego especially to appear at this, the first public entertainment given by the ladies' annex, and if this is so, the ladies must have made the engagement under an entire misconception of the abilities of Mr. and Mrs. Thorpe as platform entertainers. A more dreary, monotonous and uninteresting succession of selections it would be hard to find. Mrs. Thorpe furnished the lugubrious pieces, and her husband the alleged comedy, all being, it is understood, of their own composition.

The lady has not the least spark of magnetism, and her idea of reading seems to consist in delivering her lines without inflection, always preserving a dead level of uniformity in sustained lachrymose tone. Her husband's five selections were mostly very lengthy, and were all of one type, a supposed German who related his experiences with an accent and manner that were neither appropriate nor amusing. It got to be understood that he was trying to be funny and on one occasion a young lady in the audience broke the funereal silence by a little laugh at what she thought was a joke, but the rest of the audience turning to regard her in surprise, the indiscretion was not repeated.

In all candor, and without any desire to speak with undue harshness, there was nothing in the "reading" portion of the entertainment to justify bringing this lady and gentleman from a distance to amuse our public. The ladies of the annex would have found plenty of far superior talent available for their purpose in our public schools and literary societies.

TELEGRAPHIC BRIEFS.

At Buenos Ayres the premium on gold is 1.15½.

Judge E. F. Head of the Superior Court of San Mateo county died yesterday of pneumonia.

Arguments were made in the McCalla court-martial yesterday, and the public hearing was closed.

The Board of Supervisors of Eldorado county has decided to affiliate with the State Board of Trade.

At the Tacoma city election yesterday the Democrats claim the entire ticket by unprecedented majorities.

The new cruiser Philadelphia steamed down the Delaware River yesterday from Cramps's shipyard on her preliminary trial trip.

The St. Paul (Minn.) city election yesterday resulted in a victory for the Democrats. The Australian ballot system worked satisfactorily.

The twentieth annual conference of the general secretaries of the Y.M.C.A. of the United States and Canada opened last evening at Nashville.

At Foxboro', Mass., one Cromack murdered his daughter aged 13, and then committed suicide by shooting himself. No cause is assigned for the deed.

A contract has been entered into by the Wyoming and Pacific Improvement Company for $15,000,000 to be spent in building a railroad from Sioux City to Ogden, Utah.

Judge Sabin of the United States District Court for Nevada is dangerously ill at the Palace Hotel from inflammatory rheumatism, and is not expected to recover. He was unconscious all day yesterday.

Rain commenced failling in the northern part of California last evening. At Oroville the river was rising rapidly. At Sonora it was raining hard, and the river was higher than for 30 years. It was raining also at Red Bluff.

Edward Polith of Oakland, president of the Twelfth-street Railway in Oakland, says his company will run an opposition line of ferry-boats to those of the Southern Pacific Company, between San Francisco and Oakland.

At the Napa city election on Monday the following were elected: Thomas Bain and E. B. Hennessey, Trustees; Charles W. Mero, City Marshal; T. F. Raney, City Clerk; W. L. Burbeck and C. H. Starkweather, Library Trustees.

Last week Charles Burt and Miss Louise Hannon were married at Sterling, Colo. The couple started for Nebraska to pass a few weeks. Word was received today that they both had been suffocated by gas in a hotel at Grand Island, Neb.

At Seattle yesterday Mrs. John Martin, wife of the proprietor of the Pacific Transfer Company, gave Maj. Jones, late manager of the Russell House bar, a terrible horse-whipping for making a remark reflecting on her character.

Consul Loughery of Acapulco has pubpublished a letter in which he calls attention to the fact that nearly all the silver ore of Mexico is shipped to Germany for smelting. He points out the importance of the United States securing control of this important product of Mexico.

NEWS FROM ABROAD.

English Views on the Silver Question.

The White Metal's Friends Anxiously Watching the American Congress.

Berlin Still Agitated Over the Great Romayer Scandal.

Wholesale Arrests of Spanish Anarchists—Their Diabolical Plots Also Revealed—Other Foreign Events.

By Telegraph to The Times.

LONDON, May 6.—[By Cable and Associated Press.] Mr. Gibbs, ex-governor of the Bank of England and president of the Bi-metallic League, cables Senator Jones in the name of the Bi-metallic League: "Deeply we regret the death of Senator Beck, whose services in the cause of monetary reform were most warmly appreciated"; and adds:

> The Bi-metallist party in the United Kingdom, now including over one hundred members of the House of Commons, attaches the greatest value to the debate about to commence in your illustrious chamber. We fully recognize, not only that the support afforded silver by your legislation during the past 12 years has helped to protect the industrial world from an acute monetary crisis, but also that the debates in Congress have served more than all else to educate our people to a recognition of the important issues involved. We believe, also, that the increased coinage of silver contemplated by Congress will restore, wholly or considerably, your coinage rates, and will thus make international settlement of this complex question comparatively easy. We anticipate further, with much confidence, that the advance in the price of silver which must follow your action will both stimulate the export trades of your country, and while tending to the prosperity of your agricultural classes, will also assist the manufacturing industries of the United Kingdom and the whole body of our wage earners.

ROMAYER'S DUPES.

Letters That Have Caused a Flutter at Berlin.

NEW YORK, May 6.—[By the Associated Press.] The World's cable from Berlin says: An interesting postal secret has just leaked out. Ever since the first disclosures were made in the case of Romayer, who conducted in California a bureau for furnishing rich American women as wives to impecunious members of the German nobility, there have been anxious hearts in Berlin. Some of the letters addressed to Romayer by needy fortune hunters were published, and in consequence two officers of the Imperial Guard were forced to resign. When the news of Romayer's suicide arrived here the anxiety of those who had written to him was somewhat relieved, but there still remained some officers in much trepidation, as they did not know into whose hands their letters had fallen.

Some days ago, however, a big batch of these letters was returned to Berlin by the United States postal authorities. The postal department opened them and returned them to the writers. The German postal department keeps the letters secret and inviolable, but enough has leaked out to prove that quite a number of guardsmen and noblemen, some of them belonging to very aristocratic families, were implicated.

The contents of these letters are amusing. One count, who makes a living as a reporter for a newspaper, asked $100,000 for the honor of conferring his name and hand upon some California heiress. A Polish prince asks a million for his title. Over three hundred letters were returned to Berlin alone. How many more were sent back to other parts of Germany no one can tell.

THE PANAMA CANAL.

Years and Many Millions Required to Complete It.

PARIS, May 6.—[By Cable and Associated Press.] The report of the special commission sent out by Brunette, liquidator of the Panama Canal Company, to investigate the condition of the canal, estimates that it would cost f.485,000,000 to complete the canal on the lock system. To this would be added 20 per cent. for unforseen expenses and 20 per cent. for expenses of management and interest. The total expense is fixed at f.900,000,000. The report further says it would take between seven and eight years to complete the canal. The annual cost of management is estimated at f.10,000,000.

According to the estimates of the commissioners the net receipts for the first three years after opening would be f.30,000,000 annually, gradually increasing year by year until 12 years after the opening, when they would amount to f.61,000,000. The material of the old company and the work already performed are valued at f.450,000,000.

OTHER FOREIGN NEWS.

Many Spanish Anarchists Arrested and Their Plots Revealed.

BARCELONA, May 6.—[By Cable and Associated Press.] Fifty-two Anarchists have been arrested here. Documents said to reveal plans for destroying railways with dynamite and for setting fire to factories, were discovered.

PARIS, May 6.—Leaders of the Anarchists at Lille and Roubaix, to whose instigation much of the disorder among the workingmen is due, have been arrested.

A SPY'S ESCAPE.

ST. PETERSBURG, May 6.—Capt. Schmidt of the Russian navy, who was charged with preparing plans of the Cronstadt fortress for the German government, has been liberated in the absence of sufficient evidence to convict him. He has been dismissed from the service.

SETTLING A DISPUTE.

LISBON, May 6.—Rebeiro, Minister of Foreign Affairs, announced in the chamber today that he had hopes of an early and honorable settlement of the dispute between Portugal and England.

ENGLISH PUGILISM.

LONDON, May 6.—Efforts are being made to arrange a match between Mitchell and Slavin. Slavin is willing to meet Mitchell, but not for a finish fight. Jem Smith wants to encounter Slavin again in the ring.

STANLEY AT WINDSOR CASTLE.

LONDON, May 6.—Stanley went to Windsor Castle today by the Queen's demand and was given an audience by Her Majesty.

NOTES.

BERLIN, May 6.—The East Africa extra estimate amounts to 4,500,000 marks.

LONDON, May 6.—Capt. Casati, the African explorer, denies that he has entered the German service.

ROME, May 6.—The Senate passed the Charities Bill today, 106 to 54.

A HEATHEN'S BRIDE.

A White Girl Tired of Her Celestial Husband.

NEW HAVEN (Ct.), May 6.—[By the Associated Press.] Mrs. Yan Phou Lee, a young New Haven girl who in 1887 married Yan Phou Lee shortly after his graduation from Yale, has filed a petition for divorce, alleging adultery. Yan Phou Lee is the son of a Chinese nobleman. He came to this country in 1873, and after spending five years at Springfield, Mass., he prepared for college in New Haven. After graduating Lee had considerable literary work, and recently started an English-Chinese Sunday-school paper in New York city. Mrs. Lee was formerly Miss Elizabeth Maud Jerome, daughter of Mrs. Egilbert Jerome of Gilbert avenue.

Colliery on Fire.

PITTSTON (Pa.), May 6.—A serious fire is raging in No. 14 colliery of the Pennsylvania Coal Company at Port Blanchard, and up to a late hour tonight efforts to check the flames were futile. Several men at work were overcome by the after-damp, and had to be carried out.

A College Struck by Lightning.

LAFAYETTE (Ala.), May 6.—The college at this place was struck by lightning this morning. The clock and belfry were torn to pieces. Two hundred students were in the building, most of whom were shocked. It was two hours before order was restored.

A LOSING GAME.

LEAGUE BASE-BALL NOT A PAYING INVESTMENT.

Spaulding of Chicago Takes a Gloomy View of the Situation—The Brotherhood Men Still Hopeful.

By Telegraph to The Times.

CHICAGO, May 6.—[By the Associatek Press.] Much comment was created in base-ball circles by a rather remarkable interview with President Spaulding of the Chicago National League team, printed in a local paper this evening. Spaulding speaks of the apparent lack of interest people are showing in the game as evinced by the tremendous falling off in attendance at games since the opening of the season. In a talk of some length he says that people have in a large measure lost interest in cities where the brotherhood has put clubs because they can't take interest in two national home clubs at once. People, he says, have lost that patriotic feeling which prompts them to applaud when their team scores a victory. The brotherhood, Spaulding says, according to its own predictions, should have much larger crowds than it is drawing. He does not deny that the attendance at the league parks has greatly fallen off, but he says if there was not that element in the fight which kills real interest in the game the attendance on either side could not be complained of.

"It is clear to us," said Spaulding in conclusion, "that under the present régime the real interest in base-ball will soon die out. I regret to say, but I am convinced that this is the case."

Spaulding's hope is that the great cities will once again have each a nsigle representative team in which to take pride, and that then base-ball will be redeemed.

Some of the brotherhood magnates in this city were interviewed tonight and refused to take Spaulding's gloomy view of the situation. President Addison to the Chicago club said: "Interest has died out in the old style, bleaching boards of the National League and games played by sold and hired men. The brotherhood is well satisfied with the outlook, and, as far as they are concerned, their patronage, considering the weather, has been very gratifying."

ON THE DIAMOND.

Eight Games in the East Prevented by Rain.

CHICAGO, May 6.—[By the Associated Press.] The brotherhood game today was a lucky one all around. Errors were plentiful on both sides. Galvin pitched like a schoolboy for the first five innings, but after that settled down. The attendance was 1500. Score:

Chicago	3	4	2	1	2	0	0	2	0	—14
Pittsburgh	0	1	1	2	0	0	0	2	0	— 6

Base hits: Chicago, 11; Pittsburgh, 6. Errors: Chicago, 5; Pittsburgh, 7. Batteries: Baldwin and Farrell, Galvin and Carroll. Umpires, Matthews and Gunning.

CHICAGO, May 6.—Two hundred persons who attended the league contest today saw a very loosely played game. Chicago managed to win by Mulane's error in the ninth off Burns's hit to third, Wilmot stealing home with the winning run.

Cincinnati	1	2	1	0	1	0	0	0	0	— 5
Chicago	0	0	4	0	0	1	0	0	1	— 6

Base hits: Cincinnati, 8; Chicago, 10. Errors: Cincinnati, 4; Chicago, 5. Batteries: Sullivan and Kittredge, Foreman and Baldwin. Umpire, Zacharias.

CHICAGO, May 6.—The brotherhood games at Brooklyn, Philadelphia and Cleveland, the league at Brooklyn, Philadelphia and Cleveland and the American at Toledo and Brooklyn were postponed on account of rain.

COLUMBUS, May 6.—St. Louis, 7; Columbus, 0.

SYRACUSE, May 6.—Syracuse, 3; Rochester, 2.

DESPERATE TRAMPS.

Two Railway Conductors Shot While Trying to Eject Them.

ST. LOUIS, May 6.—[By the Associated Press.] A number of tramps have been camped along the Iron Mountain road, between here and Desoto, for several days, and have caused much terror to trainmen. On Sunday night Conductor Nelson attempted to eject three men from his train, and was shot in the hand. Conductor Boahnire, who went out on Nelson's train last night, found a tramp in a box car and ordered him off. The tramp drew a revolver and shot Boahnire in the breast, inflicting a fatal wound. A tramp named Charles Denison was caught at Desoto tonight and admits having done the shooting.

The Death Penalty Remains.

ALBANY (N. Y.), May 5.—The Senate Judiciary Committee this afternoon by a vote of 7 to 2 postponed indefinitely the Curtis bill to abolish capital punishment, thus killing the bill.

COAST GLEANINGS.

More Outrages by San Francisco Strikers.

Non-union Men Savagely Assailed and Kidnaped.

Sensational Developments in the Pratt-Bromwell Case.

The Great Bridge Which Will Connect California and Arizona Approaching Completion—Coast News.

By Telegraph to The Times.

SAN FRANCISCO, May 6.—[By the Associated Press.] Edwin Stokes of Philadelphia, who came to this city to take the place of a striking iron-molder, was nearly killed on Monday night by a crowd of men who he says are strikers. He worked in the Union Iron Works, and had agreed to join the strikers, when he was set upon by a crowd of men and fearfully beaten and stabbed in the leg.

He was taken to the strikers' headquarters, and his condition was not ascertained until today.

Frank Urel, one of the non-union men captured at the Fulton Iron Works on Sunday, was practically held by force at the strikers' headquarters yesterday.

ANOTHER GREAT BRIDGE.

The New Link Between California and Arizona.

SAN FRANCISCO, May 6.—[By the Associated Press.] The Chronicle's special from The Needles says: The connection of the Arizona and California wings of the great cantilever bridge was made today, and tomorrow the work will be finished and a celebration will be held. Prominent railroad officials are expected from Albuquerque. An excursion train will be run from the west, and a number of people are expected. The bridge is said to have the longest unsupported span of any cantilever bridge in the world, 360 feet long. The total length of the bridge is 960 feet. Nearly forty million pounds of steel and iron was used in its construction. Three men were killed and 25 injured during the work. By the 10th inst. trains will be running regularly on the bridge.

THE PRATT TRIAL.

The Defendant Tells of a Plot Against His Wife.

SAN FRANCISCO, May 6.—[By the Associated Press.] In the Pratt trial today the defendant, on cross-examination, denied that he ever had been told by physicians that his wife was subject to hallucinations and was not responsible for her actions.

He furthermore stated in response to counsel's inquiries that he had been told that there was an effort to kidnap his wife and child and take them to Australia, so that they would not be able to appear at the trial.

An Oregon Tragedy.

PENDLETON (Or.), May 6.—R. P. Moody, postmaster at Ninson, a small town about twenty-four miles from Pendleton, shot and killed a young man named John McElrath today. McElrath had been keeping company with a young lady, and Moody, it is said, made an uncomplimentary remark about her. Moody had words with McElrath last night, and sent for him this morning. When the two men met, Moody drew a revolver and fired, killing McElrath instantly. Deceased was about 23 y ears of age.

Bakersfield Will Be There.

BAKERSFIELD, May 6.—A meeting of citizens of Bakersfield was held today and formed a world's fair committee, and elected C. Brower president; H. A. Jastro, vice-president; A. Weill secretary; H. A. Blodgett, treasurer; directors, W. B. Carr, H. C. Stark, A. C. Maude, W. E. Houghton and H. Hirschfield.

Committees were appointed to gather exhibits, and work in that direction will be begun at once.

Indians Going to Buy Paint.

NEEDLES, May 6.—One hundred Yuma and 300 Mohave Indians left here on a train this morning to visit he Hualapais at Hackberry, Ariz. where a big pow-wow will be held. It is said the Hualapais have mines of different colored paints in the mountains and the object of the visit by the other tribes is to buy a yearly supply of these paints.

Killed by His Son-in-law.

FRESNO, May 6.—News was received this afternoon of the killing of J. McCormick by his son-in-law, Henry Sullivan, at a mining claim on the San Joaquin River, at Temperance Flat. McCormick and Sullivan had not been on good terms for years. The former had often been before the courts for various offenses.

Sons of Veterans.

CHICO, May 6.—At the State camp of Sons of Veterans, today, the report of the Division Colonel was read and filed. The committees on constitution, rules and regulations reported, and the reports were adopted. The convention then went into committee of the whole o n ritual.

Wanted for Murder in Chicago.

PORTLAND, May 6.—An officer of the Chicago detective force arrived last night with a requisition for W. E. Johnson (colored), arrested here a few days ago on a charge of having murdered Mrs. Bigger (colored) in Chicago last March. The officer says there is no doubt Johnson is the man wanted.

A Filth Peddler Sentenced.

SAN FRANCISCO, May 6.—Thomas E. McCann, a druggist who was arrested for sending obscene matter through the mails, was today sentenced to two years' imprisonment at hard labor.

Corbett's Programme.

SAN FRANCISCO, May 6.—Jim Corbett said today in relation to the offer of Dwyer Bros. of New York to back him for $50,000, that he would not appear in public for the next year. Then he will commence fighting.

Colton's Petition Granted.

COLTON, May 6.—The petition of the people to the Board of Supervisors of San Bernardino county, praying for submission to a vote of the people the question of removal of the courthouse, was acted on today and an election will be ordered.

THE LABOR CRUSADE.

What the Chicago Carpenters' Strike Has Cost.

CHICAGO, May 6.—[By the Associated Press.] The carpenters' strike was finally settled today when representatives of the Carpenters' Council and the new Boss Carpenters' Association signed the agreement reached by the arbitration committee yesterday.

The terms of settlement were given in yesterday's dispatches. In an address to the public by the joint arbitration committee the statement is made that a fair estimate of the loss to the city by the strike will not fall short of $1,000,000 per week, besides causing much suffering to thousands of men, women and children.

About one hundred employés of Andrews & Co., manufacturers of desks and office fittings, struck today for an advance of wages.

There now seems to be no prospect of a settlement of the coal-miners' strike, and, according to the Evening News, a general strike of 30,000 miners is imminent. About twelve thousand are now out. The demand is for an increase of 7½ cents per ton.

PHILADELPHIA, May 6.—Letters were sent today to master builders, notifying them that if they did not, by 10 o'clock tomorrow morning, concede the demands of the strikers a certain plan which had been formulated would be put in operation. This plan is said by an official of the Carpenters' Brotherhood to be a sort of coöperative arrangement by which the building trades, including everything from the stonemasons to the frescoers, would form one grand organization employing 30,000 men. This organization would make contracts, erect buildings, pay workmen and divide the profits among the men themselves.

NEW YORK, May 6.—Seven more shops today gave in to the striking carpenters. Only four large firms and a few small ones are still holding out.

SEATTLE (Wash.), May 6.—The union painters of Seattle, to the number of 150 went on a strike this morning. The question involved is that of working mixed crews of union and non-union men.

SAN FRANCISCO, May 6.—At a meeting of the fire committee of the board of Supervisors today, Mr. Curry, representing the eight-hour league, appeared to present a petition that fire bells be rung at 8 a.m., 12 m. 5 pm., and to establish the hour for workingmen and so avoid disputes between employers and employés. It was finally agreed to recommend that the petition take effect within one week.

SCENE IN A COURT.

How Maj. Warner Subdued a Bellicose Lawyer.

KANSAS CITY, May 6.—[By the Associated Press.] A lively personal encounter between Maj. William Warner, ex-Commander-in-Chief of the G.A.R., and W. E. Greyston of Springfield, Mo., occurred in Justice Worthen's court this afternoon. The two gentlemen are opposing counsel in the Wrightman murder case. A dispute arose over the disposition of the bones of the alleged murdered man and other articles in evidence, in the course of which Greyston called Warner a liar.

The Major advanced toward Greyston, when the latter thrust his hand into his hip-pocket, and was about to draw a revolver, when the Major pounced upon him and forced him to the floor in the corner.

With his hand on Greyston's throat, the Major was heard to say: "If you attempt to draw that revolver, I'll break your neck."

The combatants were finally separated.

A GREAT FIRE.

Sewing-machine Factories at Elizabeth, N. J., in a Blaze.

ELIZABETH (N. J.), May 6.—[By the Associated Press.] The Singer sewing-machine factory was discovered on fire late tonight. The entire fire department responded, but their work so far had little effect, and at midnight it was feared the main building would be destroyed. The works employ 3300 persons.

ELIZABETH, May 7—morning.—At 2 a.m. the main building is nearly destroyed, and the fire is spreading rapidly. It is likely the entire factory will go, in which case the loss will be several milion dollars. Great excitement prevails in the city, and thousands of people are viewing the fire.

Atchison to Cut Salaries.

KANSAS CITY, May 6.—The Times will tomorrow say the employés of the Atchison, Topeka and Santa Fé Railroad have been notified that, beginning May 10th, salaries are to be reduced to the figures prevailing before January 1st. In addition, to the great surprise of the employés, the order sets forth that all money received in advanced salaries since the 1st of January, over and above the old rate, must be refunded to the company from next month's salary.

Topolobampo's Railway.

LIMA (O.), May 6.—An important deal was made here today. W. J. Marks, representative of a wealthy English syndicate; Maj. Sisson of New York, Gen. Huss of Chicago and B. C. Faurat of this city signed a contract for building 1350 miles of the Mexican International Railroad from Deming, N. M., to Topolobampo Bay, on the Pacific Coast. The amount involved is $21,650,000.

READING NOTICES.

☞Eye, Ear, Throat and Nose.—Dr. Slocum (late of Pittsburgh), No. 529 Broadway. Operations skillfully performed.

☞Builders' Hardware.—Full stock at lowest prices; also, Garden-hose, Lawn-sprinklers, Pumps of all descriptions. A specialty in Pumps for destroying the scale-bug. Model Grand Range. Household Furnishing Goods, Refrigerators and Water-coolers, at W. C. FURREY'S, 59 and 61 North Spring street.

☞Removal—Chapman & Paul are moving their stock of Hardware, Stoves, Tinware, Plumbing Goods, etc., from 112 Commercial street to 123 West First street, in the Wilson block, where they will be pleased to see all in need of goods in their line.

☞Jet Black Ink on Draught sold in any quantity, from 5 cents up. Bring your empty bottles and have them filled. LANGSTADTER, 208 South Spring street, opposite Hollenbeck Hotel.

☞Sanitary Plumbing a specialty by the S. M. PERRY CO., 519 and 521 South Broadway. Telephone 84.

☞Go to the Broadway Stable, 428 South Broadway, for saddle horses. Tel. 767.

☞Hollenbeck Hotel Cafe serves the finest steaks and chops in the city.

☞Use Siddall's Yeast Cakes. Patronize home industry. Try a box.

☞Dr. Bennett has removed to 248½ South Spring street.

THE KAISER'S WORDS.

Emperor William's Speech in the Reichstag.

The Same Old Story About Peace Being Fully Assured,

But More Soldiers are Needed to Avert War in Europe.

The Emperor's Solicitude for the Welfare of the Working Classes —Socialists Emboldened by the Speech.

By Telegraph to The Times.

BERLIN, May 6.—[By Cable and Associated Press.] The Reichstag was opened by the Emperor today. In his address His Majesty declared that efforts to maintain the peace of Europe are on the increase. He expressed the conviction that he will succeed in confirming the confidence of the powers in the pacific policy of Germany. Germany, the Emperor says, recognizes it as her duty to protect the peace by cultivating alliances for the purpose of defense and by perfecting armaments, for which purpose a new military credit will be asked.

The Emperor announced that measures will be presented for improving the condition of the workingmen. The strikes during the year have suggested an examination of the question whether existing laws adequately take into account the justifiable wishes of the workingmen. The questions claiming the foremost attention are those of Sunday rest and women's and children's labor. The federal government is convinced that the proposals of the last Reichstag might in essential points become law without detriment to other interests. Legal provisions for the protection of workingmen against dangers, threatening lives, health and morals are susceptible of amendment, as are also the laws relative to the issue of labor regulations. The rules concerning children's training are also required to be supplemented with the object of assuring parental authority, in view of the increasing insubordination among youthful workingmen. A bill on this subject will be laid before the Reichstag.

Another bill will be submitted for the better regulation and organization of industrial courts of arbitration. The Emperor continued:

I trust you are willing to coöperate to bring about an agreement between the legislative bodies upon the proposed reforms, and thus take a significant forward step in the peaceful development of the conditions of labor. Just solicitude for the workmen constitutes the most effectual means by which to strengthen the resources with which I and my exalted allies are resolved to oppose with unbending determination any attempt to disturb the legal order of things. In effecting these reforms only such measures will come up for consideration as can be carried out without endangering the industry of the fatherland. Our industry forms a link in the economic work of nations competing in the world's markets. I have, therefore, made the point of going about among European States whose economic positions have some character, for exchange of views regarding joint recognition of the legislation required to protect workingmen. I most gratefully acknowledge the favorable reception of my suggestions by all the States concerned. Resolutions adopted by the recent labor conference at Berlin expressed common views on the most important field of work and culture of our times. I do not doubt the principles laid down in those resolutions will form the seed, under God's help, from which will spring up happiness. Workingmen will be blessed by its fruits, which will be harmonious relations between the people.

Referring to the foreign relations of Germany, His Majesty said his efforts were unceasingly directed toward the maintenance of peace. He continued:

I am able to express the conviction that my endeavors to strengthen the confidence of all foreign governments in the security afforded by our policy have been successful. With the Emperor and his exalted allies the nation recognizes the duty of protecting and peace by cultivating alliances concluded for the purposes of defense against any displacement of balance of power and dangers to the political equilibrium. Consequently a guarantee is thereby afforded for the successful maintenance of peace. Since the basis of our military constitution was settled, the military organization of our neighbors have been extended to an unforseen degree. What has been done by us has been thus rendered inadequate. In order to prevent the displacing of the whole situation to our disadvantage, it is necessary to increase the peace effective strength of our different arms, especially the field artillery. A bill will be submitted, enacting that the increase of the army shall come into force on the 1st of October.

Touching colonial affairs, the Emperor said:

The actions taken in East Africa for the suppression of the slave trade and the protection of Germany's interests have progressed during the last few months. It is hoped tranquility will soon prevail in those regions.

The reading of the Emperor's speech was frequently interrupted by cheers. After the delivery of the speech, Chancellor von Caprivi declared the Reichstag open.

Members of the Freisinnige party laid a motion on the table, demanding that a bill be passed reducing the corn duty to 3 marks per double quintal; abolishing the beet-root tax and export bounties, and withdrawing from distilleries the existing privileges relating to spirit tax, and finally demanding a general revision of the tariff, with a view to the abolition of the corn and cattle duties, and a reduction of the duties on other articles of general consumption, especially farm products.

The Socialists will introduce a bill for the immediate repeal of the corn duties.

The new military bill fixes the peace effective strength at 486,783 troops, exclusive of the one-year volunteers. After October 1st, the army will consist of 538 battalions of infantry, 465 squadrons of cavalry, 434 field batteries, 31 other batteries and 20 pioneer and 21 train battalions. The expenditures entailed by the new measures amount to 31,500,000 marks. The increase in the permanent yearly expenditures is 18,000,000 marks.

The *Tagblatt*, commenting on Emperor William's speech, says:

It is significant that it shows no intention to maintain the Socialistic law. His views on the duties of the government must be approved everywhere. The scope of the measures to protect workmen is limited by the avowal that Germany's industrial activity will not be affected; therefore workmen's interests will not be affected. The Radicals, animated by patriotic zeal, will doubtless be willing to grant all that is required to strengthen the country's defensive forces.

No Business in the House.

WASHINGTON, May 6.—After reading the journal the House adjourned, to enable members to attend the funeral of Senator Beck.

THE CLAYTON INQUIRY.

A "Jack the Ripper" Letter—Armstrong Apologizes.

LITTLE ROCK, May 6.—[By the Associated Press.] The Clayton committee heard a number of witnesses today, the most important one being Oliver T. Bentley, the man who Gen. Clayton suspects of having killed his brother. Bentley is deputy Sheriff of Conway county, and claims to have been in Morrillton on the night Clayton was killed at Plummerville. Today he brought in papers to corroborate this claim.

Chairman Lacey exhibited to Bentley a letter received by the Town Marshal of Morrillton after the killing, signed, "Jack the Ripper No. 1," and containing many dire threats. There was no similarity whatever between the handwriting of the letter and that of Bentley.

Carroll Armstrong today apologized to the committee for the strong language used by him last night.

Bucket-shops Closed Out.

CHICAGO, May 6.—The bucket-shop system of S. S. Floyd & Co., with headquarters in this city, is being wound up. The stoppage of grain quotations and the recent rapid rise in wheat and stocks were too powerful a combination for the concern. The system embraced agencies throughout the entire South and West, covering every important center.

Floyd says he has not yet figured out the results. He thinks the losses to customers will be small, but his own will be enormous. A Louisville dispatch announces the failure of the Louisville branch as a result of the Chicago suspension.

Going for the Book-makers.

ELIZABETH (N. J.), May 6.—Judge Van Sickle this morning directed the Grand Jury to bring in indictments against all book-makers doing business at the race tracks of the New Jersey Jockey Club and Linden Bloodhorse Association. "Horse racing," he said, "is not against the laws of New Jersey, but book-making is."

STRANGLED HER CHILD.

AN INSANE MOTHER'S FRIGHTFUL DEEDS.

After Killing One of Her Daughters She Hacks Her Own Head to Pieces with an Ax.

By Telegraph to The Times.

SAN FRANCISCO, May 6.—[By the Associated Press.] The Chronicle's special from Traver says: At 8 o'clock last night Mrs. T. A. Breslen, who lives with her husband five miles from this place, sent her two girls, aged 11 and 9 years, to bed, and shortly thereafter entered their room, and, seizing the oldest girl by the throat, proceeded to strangle her to death. The young child ran from the room, pursued by the mother, who was still clinging to the other child. The mother followed 200 yards and dropped the older child, who was then dead, and, after pursuing the other some distance, gave up the chase and returned home.

The little girl soon arrived at a neighbor's and a general alarm was given. Meanwhile the husband returned home, and finding no one in the house gave several calls, and was finally answered by his wife.

Going to the back of the house he found her in a pool of blood. He carried her into the house and found the front part of her head was literally chopped to pieces. She was perfectly conscious and said she inflicted the wounds on herself, but gave no reason for doing so.

She told him where the dead child was and the neighbors who had then arrived soon found the body, which was closely guarded by a faithful dog.

Several physicians were summoned and pronounced the woman's case hopeless, the ax with which the deed was done having penetrated her brain in several places.

The Coroner has left here to hold an investigation. The woman was evidently insane.

ON THE TRACK.

A Day's Racing at Elizabeth and Lexington.

ELIZABETH, May 6.—[By the Associated Press.] The track was a sea of mud.

Five furlongs—Civil Service won, Young Duke second, Sorrento third. Time, 1:05.

Six furlongs—Lee Christy won, San José second, Foreigner third. Time, 1:21.

Six furlongs—Shotover won, Mattie Loran second, Puzzle third. Time, 1:20.

Six furlongs—Souvenir won, Rosa second, Lakewood third. Time, 1:19½.

Mile and a quarter—Eon won, Badge second, Gray Dawn third. Time, 2:14½.

Five-eighths of a mile—Young Grace won, Terrifier second, Kittie B. third. Time, 1:05.

Mile—Quesal won, Sparling second, King Volt third. Time, 1:49½.

LEXINGTON, May 6.—Mile—Ballyhoo won, Palisade second, Catalpa third. Time, 1:47.

Mile and seventy yards—Castaway won, Spector second, Silver King third. Time, 1:51½.

Mile and a fourth—Famine won, Huntress second, Meadow Brook third. Time, 2:14.

Nine-sixteenths of a mile—Harry Smith won, Sir Planet second, Little Phil third. Time, 1:00.

Half-mile—Pennyroyal won, Emma Fields second, Peola third. Time, 0:52.

Turned on the Gas.

CHICAGO, May 6.—A farmer and his wife, Mr. and Mrs. Alonzo Edwards of Lake county, were found in a room at the Legrande Hotel this afternoon suffocated by gas. The man soon died and the woman cannot live. In the farmer's pocket was found a warrant committing his wife to the Northern Illinois Insane Asylum. It is supposed he was on his way to that institution, and it is thought the woman turned on the gas in a crazy freak.

Church Rioters Fined.

CHICAGO, May 6.—The trouble in the Humbolt Park Evangelical Church, growing out of the split at the late conference, came up in the police court today. Trustees William Sodman and Edward Hintz were fined $100 each for forcibly ejecting Pastor Vetter from the pulpit.

A Large Estate Divided.

PHILADELPHIA, May 6.—The will of the late George S. Pfeffer, president of the Academy of Fine Arts, was probated today. It disposes of an estate of about two million dollars, of which $1,067,000 is divided among public institutions.

NATIONAL CAPITAL.

Another Effort to Agree as to Silver.

enator Jones's Bill Coming to the Front as a Compromise.

Funeral Services Over the Remains of Senator Beck.

Death of the Father of Assistant Postmaster-General Clarkson—A Prohibition Bill—The Pension Question.

By Telegraph to The Times.

WASHINGTON, May 6.—[By the Associated Press.] An effort was made by the Senate Republican Silver Committee today to agree upon a silver bill to be reported to the caucus. Three of the 13 members were absent. Ten were present, together with Senator Stewart, who was invited to take part in the proceedings. After a discussion lasting nearly three hours it was decided to report to the caucus, to be held some day this week, the bill reported by Senator Jones from the Finance Committee some weeks ago with amendments.

One of the amendments strikes out the provision in the reported bill that notes issued for the purchase of bullion when redeemed shall be canceled, and instructs the Secretary of the Treasury to reissue them, with a proviso that the amount outstanding shall not at any time be in excess of the amount paid out for bullion deposited.

Another amendment is an addition to the sixth section of the bill adopted by the House caucus, which provides for covering into the treasury about seventy million dollars, lawful money now held for the redemption of national bank notes. The Jones bill directs the Secretary of the Treasury to purchase monthly silver bullion to the value of $4,500,000, notes in payment thereof to be redeemable in lawful money.

Senator Mitchell stated that while personally he is in favor of the free coinage of silver, he believed the measure (the bullion redemption clause having been omitted) to be free from any vicious principle, and one that if adopted would ultimately lead to free coinage. In this Senator Teller agreed.

FUNERAL RITES.

Services Over the Late Senator Beck at the Capitol.

WASHINGTON, May 6.—[By the Associated Press.] Under a dripping sky the remains of the late Senator Beck were borne this morning to the Capitol. Arriving at the east front of the Senate wing the casket was borne up the steps into the marble room, where it was visited by several hundred people before its removal to the Senate chamber.

After the formal opening of the Senate a short recess was taken. About 1 o'clock the Senate reconvened, members of the House of Representatives, Supreme Court, Diplomatic Corps being present, and the Cabinet appeared and took seats. Then the casket was borne in, followed by the mourners. Brief funeral services were conducted by Chaplain Butler and ex-Chaplain Bullock. The casket was borne out by a detail of Capitol police, followed by the official bodies, and the Senate adjourned till tomorrow.

The casket, followed by the funeral procession of the Senate and House, the President and Cabinet, and the mourners, was taken to the Baltimore and Potomac depot and put on board the train for conveyance to Kentucky.

The special train carrying the remains and those accompanying them started at 3 p.m., and will arrive at Lexington tomorrow morning. The funeral will be held on Thursday.

HIS FATHER DEAD.

Sad News for Assistant Postmaster-General Clarkson.

WASHINGTON, May 6.—First Assistant Postmaster-General Clarkson and Mrs. Clarkson left Washington this evening for their home in Des Moines, Iowa, in obedience to a telegram announcing the alarming illness of Gen. Clarkson's father.

DES MOINES (Iowa), May 6th.—Hon. C. F. Clarkson, father of Assistant Postmaster-General Clarkson and of R. H. Clarkson of the State Register, who has been sick for several months, died late tonight.

Mr. Clarkson was born in Maine in 1810, moved to Indiana in 1820 and lived there until 1855, when he came to Iowa. He was elected to the State Senate in 1863. For the past twenty years he has been agricultural editor of the Register.

Rewarded for Honesty.

WASHINGTON, May 6.—Assistant Secretary Tichenor today made an award of $5000 to S. L. Morehead, a citizen of San Francisco, for services in connection with the seizure of a large quantity of opium smuggled into San Francisco a year ago. The award was the maximum allowed by law. It is said Morehead was offered large pecuniary inducements not to betray the smugglers and spurned them all.

Dependent vs. Service Pensions.

WASHINGTON, May 6.—A meeting of the Senate Committee on Pensions was held today, at which Mr. Morrill's Disability and Service Pension Bill, the combined substitute by the House for the Senate Dependent Pension Bill, was considered. Formal action was postponed until the next meeting of the committee. It is understood, however, that opposition to the House measure was unanimous, and the committee will recommend that the Senate non-concur in the action of the House.

A Prohibition Bill.

WASHINGTON, May 6.—Mr. Boutelle of Maine today introduced in the House a bill intended to repair the damage inflicted on State prohibition laws by the recent decision of the Supreme Court in the "original package" case. The bill is in shape of an amendment to the Interstate Commerce Act as follows:

Nothing contained in this act shall be construed to authorize the sale or traffic in intoxicating liqors in any State contrary to the laws thereof.

The peculiar combination, proportion and preparation of Hood's Sarsaparilla makes this medicine different from others, and superior to them all in actual curative power. Sold by all druggists. Prepared by C. I. Hood and Co., apothecaries, Lowell, Mass.

THE EXAMINER TRAIN.

Some of the Queer Things It Shows Off Today.

The San Francisco Examiner cars at the Arcade depot were crowded all day yesterday by a string of visitors. The exhibition car is supplied with an odd collection of articles. Printing presses, silverware, bicycles, a piano, elegant lamps, guns, rifles, all sorts of tools, easy chairs, sofas, photograph outfits, and hundreds of other articles are displayed. The chief attraction, however, is an Edison phonograph, one of the latest made, and the operator is kept busy arranging the instrument for the amusement of the crowd.

Through the courtesy of Mr. Ritchie, the Examiner representative in charge of the exhibit, a TIMES reporter was taken through the train. The staff in charge are located in an elegant Pullman dining and sleeping car, and no expense has been spared to make the trip a really luxurious one.

The phonograph was set in motion and applying the glass tubes to his ears the reporter heard Patti's sweet notes as she sang "Home, Sweet Home." The instrument was not in perfect order, but it demonstrated its wonderful power most satisfactorily. Another wax cylinder was inserted in the phonograph, and the strains of a brass band were plainly heard. Every instrument could be distinguished, and it wasn't hard to imagine a band playing at a distance, so realistic was the effect. A rollicking banjo duet was the next piece, and it was very successful. Every twang of the instrument could be plainly heard, and when the playing ceased the applause that followed could also be heard.

The Examiner representatives were presented last evening by a local party of ladies and gentlemen with bouquets of choice flowers. After the crowd had left the party was served with refreshments by the representatives of the monarch, and music and singing followed. Messrs. Ritchie, Eldridge and Ward did the honors for the Examiner.

The train will leave for Santa Monica today and then go to San Diego. It will return to Los Angeles next Sunday, and will remain for the day.

Tom Ochiltree for Congress.

Col. Tom Ochiltree is going to run for Congress from the Tenth District of New York, now represented by Gen. Spinola, a Democrat. Col. Ochiltree enjoys the distinction of being the only Republican elected to Congress from Texas for many years past. He says: "I firmly believe I can be elected. My platform is protection to home industries, and down with the Tammany ring. No free trade or corruption in politics for me. My friends have assured me that if I enter the race I shall win." As the district is very close, Ochiltree's chances are very good.

ROYAL BAKING POWDER

Absolutely Pure.

This powder never varies. A marvel of purity, strength and wholesomeness. More economical than the ordinary kinds, and cannot be sold in competition with the multitude of low test, short weight alum or phosphate powders. SOLD ONLY IN CANS. ROYAL BAKING POWDER CO., 106 Wall st., New York.

SPECIAL PRICES FOR 90 DAYS

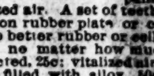

MODERN DENTISTRY.

Teeth without plates. Gold and Porcelain Crowns. Teeth filled and extracted without pain by use of gas or vitalized air. A set of teeth, $5.50. Best set of teeth on rubber plate or celluloid, $8. There are no better rubber or celluloid sets of teeth made, no matter how much you pay. Teeth extracted, 25c; vitalized air administered, 50c; teeth filled with alloy, 50c; teeth filled with silver, 75c; teeth filled with gold, $1 and up. These prices for 90 days only.

DR. J. H. POLLOCK

And Associate Dentists,

Northwest Cor. Spring and First Sts.

Entrance on First Street.

HINDERCORNS.

The only sure Cure for Corns. Stops all pain. Ensures comfort to the feet. 15c. at Druggists. Hiscox & Co., N.Y.

ARE YOU CONSUMPTIVE

Have you Cough, Bronchitis, Asthma, Indigestion! Use PARKER'S GINGER TONIC. It has cured the worst cases and is the best remedy for all ills arising from defective nutrition. Take in time. 50c. and $1.00.

Hotel del Coronado.

The Next Popular

EXCURSION

To that Charming Seaside Resort, the

HOTEL del CORONADO

Will Leave First-street Depot,

LOS ANGELES,

Saturday, May 10, 1890,

At 8:15 a.m.,

Returning Monday at 4 p.m.

ROUND-TRIP TICKETS, $11.

This includes Board and Room at the Hotel, also entree to the

Grand Ball Saturday Evening

—AND TO THE—

SACRED CONCERT on Sunday,

With free transportation from depot to hotel and return.

Tickets for sale by CHAS. T. PARSONS, Santa Fe office, 129 North Spring street, and at First-street depot.

Unclassified.

COLUMBIA THE BEST.

OSBORN & ALEXANDER, Pacific Coast Agents,

SAN FRANCISCO.

F. E. OLDS, Los Angeles Agent,

WEST FIFTH STREET.

—GO TO—

DUNNING & HANNA,

455 South Spring St.,

—FOR YOUR—

FINE STATIONERY,

Writing Paper Tablets,

SCHOOL SUPPLIES,

LEGAL BLANKS, ETC.

W. R. BLACKMAN, PUBLIC ACCOUNTANT AND AUDITOR.

Fellow of the American Association of Public Accountants.

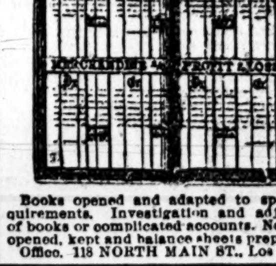

Books opened and adapted to special requirements. Investigation and adjustment of books or complicated accounts. New books opened, kept and balance sheets prepared. Office, 118 NORTH MAIN ST., Los Angeles.

Suits and Cloaks.

Parisian Cloak and Suit Co

217 SOUTH SPRING ST.

Fashion Leaders. Leading Modistes.

—SPECIALS IN—

BEADED WRAPS

For the following week. Give us a call and get our prices.

COST PRICES!

CONTINUE TO GIVE US THE SAME RUSH ON

READY-MADE SUITS, SHAWLS AND JERSEYS.

Take the opportunity while there is yet time and

Select Bargains Out of the Largest Stock

—OF—

Ready-made Dresses!

ON THE COAST.

*No charge for fitting or boning.

Hats, Underwear, Etc.

SIEGEL, THE HATTER.

FOR THIS WEEK.

We call your attention to the largest display of Straw Hats for men that was ever brought here. All new braids and in most popular styles.

Straw Hats for - - 25c Straw Hats for - - $1.00

Straw Hats for - - 50c Straw Hats for - - $1.50

Straw Hats for - - 75c Straw Hats for - - $2.00

Straw Hats for $2.50.

We carry a large and most select line of

SOFT HATS, STIFF HATS, SILK HATS, CRUSH HATS,

In all latest and most popular shades, at prices lower than elsewhere.

SEE OUR WINDOW DISPLAY OF

TWENTY-FIVE-CENT SUMMER TIES.

Hose, Shirts and Underwear.

SIEGEL THE HATTER

And Men's Furnisher,

UNDER NADEAU HOTEL.

The Coulter Dry Goods House.

THE COULTER

DRY GOODS HOUSE.

42-inch all-wool French printed Henriettas, soft and beautiful, at 50 cents a yard to close; have been sold by us at 75 cents a yard.

Ladies' Pin Stripe Cotton Hose, full fashioned, at 16⅔ cents per pair; worth 25 cents.

Ladies' Lisle Thread Vests, Long Sleeves and high necks, at 49 cents each; good value at 65c.

Ladies' 8-button length undressed Musquetaire Kid Gloves, in Tans, Browns, Grays and Blacks, sizes 5¾ to 7, at 85 cents a pair; have been sold by us at $1.25 a pair.

1000 yards extra heavy finish 29-inch Outing Flannels, this year's styles, at 10 cents a yard; worth 12½ to 15 cents a yard.

50 each Silk Gloria Parasols, extra finish and value, in 22-inch and 24-inch, at $1.25 and $1.50 each; worth $2.25 and $2.50 each. Now is your time for a good value.

1000 yards this year's styles Challies, at 5 cents a yard. Beautiful dark colorings. We have Challies at all prices—7c, 11c, 15c, 20c, 25c and 57½c yd.

50 dozen gentlemen's hemstitched, colored-bordered Handkerchiefs, something at the price, 12½ cents each. That value has never been equaled.

Keep Your Eye on Our Front Windows for Bargains.

THE COULTER

DRY GOODS HOUSE,

201, 203, 205 S. Spring St., Cor. Second.

Grocers.

TELEPHONE 335. C. C. C. GROCERY, 359 S. SPRING ST., cor. Fourth

RED FRONT.

Sugar, best dry granulated, 13 lbs for	$1.00	Gallon Pie Fruits, Apricots, Plums and Peaches, per can	$ .25
Sugar, best brown, 15 lbs for	1.00	Gallon Pie Fruits, Grapes, Gooseberries or Pears, per can	.25
Coffee, blended 3⅓ lbs for	1.00	Gallon Squash or Tomatoes, per can	.35
Tea at all prices, ranging from 25c to	.75	Table Fruits, extra heavy syrup, 2½-lb cans, 6 cans for	1.00
Hams, best quality, per lb	13½	Tomatoes, 2½ lb cans, 10c, 3 cans for	.25
Hams, Picnic, "Rex," per lb	.10	Pie Fruits, per can	.10
Breakfast Bacon, best quality, per lb	12½	Corn, first-class quality, 10c per can straight.	
Eastern Dry Salt Pork per lb	.10	Soaps, German, Family or White Borax, 24 bars	1.00
10-lb pail Armour's or Fairbanks's Lard	.90	Soaps, Our Finest or Our Favorite, 30 bars	1.00
5-lb pail Armour's or Fairbanks's Lard	.50	17 lbs best Island Rice	1.00
3-lb pail Armour's or Fairbanks's Lard	.30	40 lbs best Northern Beans	1.00
4 packages Gloss or Corn Starch	.25	50 lbs best Northern Flour	1.25
Syrup, Palace or Perfection Drips, gallon cans	.65	50 lbs best Red Rose Flour	.85
Syrup, Palace or Perfection Drips, half-gallon cans	.35	1 can Oil or Gasoline	.95
Eagle brand Condensed Milk, 3 cans for	.50	Package of Germea or Breakfast Gem	.20
Hawkeye brand Condensed Milk, 4 cans for	.50	Package Buckwheat or Cerealine	.20
8 cans Seal Rock, Perfection or Blue Point Oysters for	1.00		

All other goods in proportion. Prompt delivery to all parts of the city. Mail orders promptly attended to. No charge for packing. We sell for cash strictly. It is only by paying cash that we are enabled to offer these attractive prices.

F. S. GILHAM, 359 South Spring Street.

Insurance.

THE WAY TO SAVE MONEY.

—INSURE WITH THE—

MUTUAL FIRE INS. CO. AND FIRE ASSOCIATION

OF NEW YORK,

The only companies doing business on this coast that do not belong to the Pacific Insurance Union. Conservative, reliable, economically managed. ONLY FIRST-CLASS RISKS SOLICITED.

JAS. R. BOAL, AGENT FOR SOUTHERN CALIFORNIA

NO. 103 SOUTH BROADWAY.

RAILROADING.

President Huntington on His Way Here.

HIS IDEAS ABOUT THE COAST LINE

Probability That It Will Soon Be Completed—More Talk About the Carson and Colorado—Notes.

President Huntington of the Southern Pacific was in Monterey yesterday and came down on the line through the Santa Clara Valley as far as he could. He was heard to say to Mr. Towne that the line to Santa Barbara must be completed this summer. This will make complete connection between Los Angeles and San Francisco on the coast line, and will prove a great thing for Southern California. At present the ride up the San Joaquin Valley during the summer is one of the most disagreeable on any road on account of the dust and heat. The fine dust of the San Joaquin plains works into the best coaches, and the chances are that the company will never be able to keep it out. On the coast line there is but little dust and the heat is not near so great. The road runs through some beautiful country, and most of the passenger travel will probably be over this line, while the San Joaquin Valley line will be devoted to freight business.

Mr. Huntington will probably start for Los Angeles today or tomorrow, and will be here about a week. He will look over the lines carefully, and will then go east.

A Santa Fé official, who keeps well posted in railroad matters, made the following statement yesterday: "While the Santa Fé's business is constantly improving on this coast the managers realize that they must do something to make themselves solid before any of the other roads get in. The San Diego people are getting on the war path to a certain extent now, and if the company does not do something to hold its own the people will get another road down there and will take their business away from the Santa Fé. If the company will put on a steamship line, and they are able to do it, the people will stand by them. Mr. Manvel realizes that they must either do that or run a line to San Francisco at once, and I am confident that he has talked his company into doing both. Which ever way the wind blows during the next few years, Southern California is bound to be benefited, for all the roads are ready to jump at each other's throats, and I expect to see the fur fly."

There is another rumor to the effect that the Carson and Colorado is about to be extended from Keeler, on Owens Lake, to Mojave. The company will have to build only 125 miles of track, and, as the people of Owens Valley have been clamoring for an outlet for a long time, the chances are that there is a good foundation for the rumor. This road will open up some rich country, and will give the people of a large and prosperous district a chance to market their products without shipping them around by Carson City and Reno, a distance of about nine hundred miles. It is claimed by those who have been in the Owens Lake country that there are some of the finest summer resorts in the world around the lake, and the Carson and Colorado people expect to build them up as soon as they reach Mojave.

Sunday next will begin the special summer service to the seashore over the Southern Pacific Company's lines. In addition to the usual Sunday service a Saturday service will be put on Saturday the 10th. On Saturdays and Sundays, in addition to the regular daily service, a special train will leave the Wolfskill depot at 10:55 a.m. Returning it will leave Santa Monica at 5:15 p.m.

J. M. Crawley, assistant general passenger agent, has engaged Meine's band of 16 pieces which, every Saturday and Sunday afternoon, from 2 to 5 o'clock, will give a concert at the new bandstand on the Esplanade, on Ocean avenue.

The band has been lately reorganized and has an extensive repertoire. Its engagement is for the entire season.

"Little Yosemite," as the Santa Monica Cañon is sometimes called, is now readily reached by horse cars.

The popular "fish train" for San Pedro will run hereafter every Sunday during the season, leaving the Wolfskill depot at 8:55 a.m., connecting with the steamer for Catalina Island at San Pedro. Returning it will connect with the steamer from the island and arrive at Los Angeles at 7:50 p.m. The train will connect also at Thenard with a train for Long Beach, both going and returning.

The Los Angeles, Pasadena and Glendale Railway will make close connections for the benefit of the Pasadena people.

NOTES.

Last night 48 carloads of oranges left over the Southern Pacific for the East. This is about the close of the orange season.

The Examiner's advertising train, which has been at the Wolfskill depot during the past few days, will leave this morning at 8 o'clock for Santa Monica, San Pedro and Long Beach, and will probably go down to San Diego tonight. The boys have had a high old time during their stay in this city.

Mrs. S. B. Knight, wife of the general freight agent of the Wabash, is in this city, the guest of Mrs K. H. Wade at the Westminster.

Several excursion parties are expected to reach this city the latter part of the week.

The following excursionists arrived from the East yesterday morning via the Santa Fé route:

P. Benson and family of Boston; Wm. Rae and family of Boston; J. Connelly and wife of Boston; Messrs. G. Hildebrand, J. E. Stoner, J. McDonald of Boston; W. Weneman and R. Weneman of Pittsburgh; W. S. Harvard of Jackson, Mich.; Wm. Canmer and wife of Chicago; Miss E. Sands and A. Burr of Boston; J. H. Hobbs and wife of Boston; C. B. Crabill of Columbus; Lydia Harkins of Kansas City; Mary H. Freeman of Kansas City; Joseph Hulure of Marietta, Ga.; Mrs. Hulure and family of Marietta; Mrs. A. Pote of Philadelphia; Mrs. M. J. Gally of Chicago; Mrs. Krebs of Watertown, N. Y.; Mrs. M. H. Baer of Timber Bridge; Mrs. S. P. Whipple of Denver; Mrs. Dr. Matthewson of Denver; Miss H. B. Moore of Omaha; G. H. Stackhouse and family of Newport; Mrs. D. M. Merritt of Chicago; T. B. Wilson of Vincennes; Mrs. D. P. Whitten of New York; J. L. Fox of New York.

A Political Job.

[San Diego Union.]

The case against John Mitchell of Oceanside, for alleged violation of the United States postal law, has turned out just as the Union expected. When Mr. Mitchell was arrested the Union called attention to the fact that the instigators of the arrest were two men who for over a year have been maintaining a fight against Mr. Mitchell's appointment as postmaster at Oceanside. One of these men is at present postmaster, a Democrat, and the other his principal supporter in the effort to retain the office under a Republican administration. The charge against Mr. Mitchell has been heard. The Democratic postmaster was the principal witness. The charge was for sending indecent letters through the mails. This witness could not even swear that he was familiar with Mr. Mitchell's handwriting, and after hearing his evidence the charge was dismissed. It is understood that one or more so-called Government detectives worked the case up, and when the arrest was made there was loud talk among interested persons about what conclusive evidence there was of the truth of the charge. But it turns out that these so-called detectives, in working the case up, saw no one except those interested in besmirching Mr. Mitchell's character. From the very first nine out of ten of the good people of Oceanside believed it was a job put up by the political enemies of Mitchell.

Installation.

At a regular meeting of the Morris Vineyard Lodge No 126, I.O.G.T., held May 5th, the following officers were installed by William H. Lloyd, Lodge Deputy: Past Chief Templar, L S. Simmons; Chief Templar, J. S. Simmons; Vice Templar, Emma Bushey; Superintendent of Juvenile Templars, William H. Lloyd; Chaplain, M. Myrick; Recording Secretary, E. A. Allinson; Assistant Secretary, Sergt. J. M. Baxter; Financial Secretary, B. C. Bryant; Treasurer, Mattie Hawthorn; Marshal, Willie Cox; Deputy Marshal, Laura Sutton; Sentinel, Clyde Simmons; Guard, Sid L. Taylor; Organist, J. M. Baxter.

A CANINE CONCLAVE.

OPENING OF THE BENCH SHOW YESTERDAY.

A Very Creditable Exhibition for Southern California—Dogs of All Degree on Dress Parade.

Amid the growls of huge mastiffs, the deep baying of bloodhounds, the angry growls of bull terriers, the yelping of greyhounds, the whining of setters and the shrill barking of pugs and black and tan terriers, the second annual bench show of the Southern California Kennel Club opened its doors to the public yesterday. The show is being held in the rooms formerly occupied by Brown's restaurant, and are amply commodious for the purpose. Over one hundred and fifty-six stalls have been fitted up for the dogs and every stall is full, with more arriving yesterday.

One of the show-windows contains a beautiful litter of spitz dogs, exhibited by Morris Fitzgerald of the Hollenbeck. The roly-poly little snowballs tumble over each other all day long, to the intense amusement of a large crowd of bystanders.

Then there is a litter of liver and white pointers in another window, exhibited by R. T. Vandervort of Pasadena.

The management has endeavored, as far as possible, to arrange the dogs in their respective classes and all of the different breeds are kept as near together as possible.

The collection is as fine as any ever seen in this city, and would do credit to San Francisco. Nearly every class of valuable dogs is represented, and some of the animals exhibited are of great value.

Among the mastiffs, Capt. Anderson's Richland Commodore is one of the finest exhibited. Mrs. Dorothea Lummis also has a grand mastiff in Amado. This is the largest mastiff on exhibition, and is a very finely developed animal. Capt. Anderson exhibits a fine St. Bernard in Dido II., an orange and white bitch of rare breeding.

Two large great Danes are exhibited by Miss Keyes and Charles Schmidt of Los Angeles, both stalls being marked "dangerous."

Mrs. James McLaughlin of Colegrove exhibits the only deerhound in the hall. He is called Captain, and is a large, gaunt-looking beast, but an exceptionally good representative of his class. Opposite him is a young deer, perfectly tame, and a great attraction for the children who visit the show.

The Valley Hunt Club of Pasadena has a fine exhibition of greyhounds and foxhounds. Most of them are of unknown pedigree, but they are all speedy, racy-looking animals, and are a credit to the club.

The pointer class of dogs is very well represented. The chief among them all is Queen Croxteth, the property of A. B. Truman of San Francisco, and Pattie Croxteth, 10,128, from the same kennels. The latter won first and special prizes in the San Francisco bench shows of 1888 and 1889, and also last year in Los Angeles.

E. K. Benchley of this city has a fine pointer in Kan-Koo, a brother of the above pointers. He was also a prize-winner last year. Quite a number of pointer bitches with letters are also shown, many of them being very fine.

Among the English setters are J. F. Holbrook's Tom Payne, and Mrs. J. A. Edmonds's Prince Alba, both fine dogs.

The Gordon setters are unusually well represented. The Santa Ana kennels have a fine representative dog in Rover, and among the bitches is Princess Nell and a litter of seven pups. This bitch is perhaps the finest trained dog in the hall.

The water spaniels have a fine representative in John C. Cline's Rose, a beautiful specimen of a genuine water spaniel.

There are any number of other classes of dogs. Pugs without number, spaniels, fox-terriers and bulldogs, and nearly every other breed known to the canine world.

The judging for prizes will commence today at 1 p.m. The judge is H. H. Briggs of the Breeder and Sportsman, San Francisco. He will judge the dogs without the use of a catalogue, and decisions will be rendered without favoritism. The attendance yesterday, both day and night, was very large.

For the Newsboys.

Rev. E. S. Williams, city missionary of Minneapolis, will deliver his lecture, "The Bright Side of Life at 40° Below Zero," at Opera-house Hall, this evening, for the benefit of the Newsboys' Home. The following unique notice was issued yesterday:

SAY, SIR, WON'T YOU HELP US NEWSBOYS GET A HOME?

Rev. E. S. Williams, a friend of us boys, gives a lecture at Opera-house Hall, Main street, Wednesd y evening, May 7th, at 7:45 p.m., on "The Bright Side of Life at 40° Below Zero," for our benefit.

The lecture costs you nothing unless you want to help us. If you cannot come, won't you send a gift of furniture, chairs, tables, bedding or money, to Mrs. Stillman Drane, or Mrs. Shenkwin, No. 229 South Main street, Los Angeles.

CAHUENGA FOLKS.

They Rise up and Declare Themselves.

DENOUNCING THE DERELICTS.

The Fruit and Produce Dealers of Los Angeles Denounced and a Market-place Demanded—Roads.

The Pass schoolhouse was well filled Monday evening with intelligent representatives of the farming community, the occasion being the regular monthly meeting of the Cahuenga Township Producers' Union.

After the usual preliminaries the question of a wharf at Santa Monica came up. W. H. Carlin, who, at the last meeting of the union, had been appointed a committee of one to solicit subscriptions to aid in the construction of a wharf, reported that the Santa Monica people were prepared to take charge of the wharf project, and he suggested that the people of Cahuenga Valley devote their energies and money toward the rehabilitation of the Los Angeles and Pacific Railroad, which suggestion was heartily received by those present.

The question of bringing the resources and possibilities of the Cahuenga Valley before the public, through the medium of the newspapers, coming up, W. H. Carlin and F. J. Moll, Sr., were appointed a committee on advertising, with power to act. E. W. Doss, of the committee on roads, sent in a report, the substance of which was that under the present system no efficient work has been done, or likely to be done; and "with regard to the 'Santa Monica foothill road' the usual course is being pursued, and in consequence we do not feel justified in flattering the present generation, under the existing system, with a conjecture as to when the thing devoutly wished for will be consummated." The report also states that while there are only about seven miles of "ways called roads" in the Laurel road district ceded to the public, all requiring repairs and in a most neglected condition, and in some cases impassable, yet money has been transferred from the funds of that district to the Santa Monica road district."

The following resolutions were introduced by Mr. Carlin, and unanimously adopted:

WHEREAS, the producers of Los Angeles county, and especially those of Cahuenga township, have been systematically robbed for a series of years by sharpers in the city of Los Angeles calling themselves commission merchants and vegetable and fruit dealers, whose practice is to defraud the producer and consumer alike by agreements among themselves to pay for farm products less than remunerative prices, and selling, often at a profit of more than four hundred, and never less than 100 per cent.; and

WHEREAS, the producers have been in this manner swindled to an extent that they are no longer able to endure it, and have been compelled, in many instances, to suspend production, and thus necessitate importations from other States and countries at greatly enhanced cost, and greatly to the prejudice of everybody except these same middlemen, whose profits are very much larger on imported than on home-raised products.

Now, therefore, this association, on its own behalf as well as on behalf of the consumers of ranch products, demands of the city authorities of Los Angeles the establishment of a market-place, under proper regulations, where the producer and consumer can deal directly with each other.

Resolved, that the thanks of the Producers' Union of this township are due to the LOS ANGELES TIMES for the manly stand it has taken in this all-important subject.

A member of the union thoughtlessly suggested that a copy of the foregoing resolutions be sent to the City Council of Los Angeles, and the secretary, Seward Cole, was instructed to bring the matter to the attention of the Los Angeles Chamber of Commerce, in the hope that it might be able to accomplish something with the City Council.

Next came the following:

Resolved, that after a delay of about a year in opening the public road from the Cahuenga Valley to Santa Monica, as demanded by all the people, and petitioned for time and again, we cannot but conclude that our interests and rights are trifled with by those whose duty it is to serve the public.

Resolved, that we learn with surprise that parties who wrongfully closed said road are conferred with in reference to where and when the same shall be opened, rather than the people of this valley.

Resolved, that we now ask and on behalf of the public demand the immediate opening of the old road, or as good and as direct a road to the ocean as the one which has been closed.

Adopted unanimously, and on motion of Mr. Wilcox the secretary was instructed to furnish the Board of Supervisors with a copy of the foregoing resolutions.

The meeting adjourned, to reassemble at the Laurel schoolhouse Thursday, May 15th, at 7:30 p. m.

A Usury Law.

LOS ANGELES, May 5.—[To the Editor of THE TIMES.] The next Legislature of this State will be called upon to fix the rate of interest upon money, and to pass a most stringent usury law. The rate of interest should not exceed 7 per cent, and every attempt to extort a greater rate should be visited with heavy penalties. As long as the lending of money is so immensely profitable it will not be put to any other use by its owner. When money commands an interest of 12 or 15 per cent., it will not seek investment in enterprises that will pay no more than half that rate. The bad effect of unrestricted interest is shown by the fact that there are 17 loaning banks in this city, to say nothing about individual lenders, all of whom, by an understanding among themselves, demand an enormous percentage for the use of money. But how many manufactories or industrial establishments are there here? To say the least, there is a woeful dearth of them. All who have money are seeking to lend it, and it is a rare thing for one of them to invest in any productive industry. That this is an unmixed evil, and all wrong, can be seen by the most superficial observer, and the remedy for it is in a limited rate of interest and a stringent usury law.

The framers of the "new Constitution" sought to put some of the burdens of government upon money capital, by taxing mortgages; but that is now, in every instance, evaded by the mortgagee exacting a rate of interest high enough to cover the mortgage tax. In the absence of usury laws the moneyed man, as a general rule, escapes all public burdens and throws them upon the debtor and the producing classes. The wisdom of usury laws has been demonstrated in almost every civilized country, but surely there never was a country more in need of such enactments than is California at the present time. It may be conceded that there are arguments on the other side of this question, but they weigh little in the scale against the reasons for it. The subject should be discussed in all its bearings between now and when the next Legislature meets, in order that proper action may then be taken.

CROWN HILLS.

First Street and Water Meters Under Consideration.

The Crown Hills Society met last evening, with President C. M. Wills in the chair.

The committee on streets reported nothing new regarding First street, except that the Council had appointed a committee of engineers to investigate the grade and report cost, etc.

A resolution introduced by Mr. Yarnell was adopted, approving the plan of an adjustment of differences by the commission.

J. T. Sheward reported that the water company had put in a water meter, and, whereas, his former rate had been $8 a month, the record for the past five days by meter indicates a bill of $25 a month.

J. M. Witmer's meter shows a consumption of 7000 feet of water in five days, indicating an expense of $100 a month.

One party on Bunker Hill avenue, who had been paying $2.50, was charged $32.50 by meter last month.

A committee consisting of Mr. Van Dam, J. T. Sheward, J. M. Witmer and C. M. Wells was appointed to investigate the matter and see if rates could not be adjusted.

A resolution favoring the purchase of the water works by the city was adopted.

The water committee was requested to investigate the cost of water works to the city and report at the next regular meeting.

STATE AND COAST.

Fresno county Republicans will meet at Fresno August 28th, to nominate county officers and a new central committee. The present committee will select the delegates to the State convention June 7th.

A Chinese cook in San Diego ate toadstools for mushrooms, last week, and died.

The Santa Rosa Republican says freight traffic to that place via the Southern Pacific road has increased to such an extent as to necessitate an additional freight train three times per week.

Judge Coffey has written over eight hundred pages of notes during the Blythe trial, which is now in its tenth month. The notes represent nearly a quarter of a million of words.

The San Francisco and Northern Pacific Railroad was opened to Sebastopol, Sonoma county, last Saturday.

During the month of April there were shipped from Hueneme 8570 sheep and 339 bales of wool, valued at $45,000, which is a pretty good showing in that line for one month's business.—[Hueneme Herald.

John Lightner of Cottonwood, Shasta county, was to have been married to Miss Amanda Moore of Colusa Wednesday. The ceremony was being performed when the bride refused to let the ceremony proceed further on account of the groom's clothing.

HUMOR.

No, my son, the Butterworth bill is not a measure to regulate the price of dairy products.—[Hutchinson News.

A letter is wiser than some people. It never attempts to give information until after it has been posted.—[Binghamton Republican.

Coalman: I can't give you any more than 50 cents a hundred weight. Iceman: All right, if you let me weigh it on your own scales.—[Life.

Watchmaker: These works are very rusty. Seedleigh: Well, they ought to be; that watch has been in soak for six months.—[Boston Herald.

"Accident or life?" asked the man at the insurance window to the applicant with a valise in his hand. "Both. I am going away to get married."—[Washington Star.

DIED.

MATUSZKIEWITZ—Francis Alice Matuszkiewitz, aged 1 year 5 months and 8 days, died Tuesday forenoon at 10 o'clock.

Burial Wednesday afternoon at 3 o'clock from 1567 Rockwood avenue, between Temple and Second streets, near Belmont avenue. Chicago papers please copy.

Children Cry for Pitcher's Castoria.

DR. STEINHART'S

ESSENCE of LIFE

This great strengthening remedy and nerve tonic is the most positive cure known for

NERVOUS DEBILITY,

Spermatorrhœa, Seminal Losses, Night Emissions, Loss of Vital Power, Sleeplessness, Despondency, Loss of Memory, Confusion of Ideas, Blur Before the Eyes, Lassitude, Languor, Gloominess Depression of Spirits, Aversion to Society, Easy Discouragement, Lack of Confidence, Dullness, Listlessness, Unfitness for Study or Business and finding life a burden, safely, permanently and privately cured.

PRICES—$2.50 in liquid or pill form, or five times the quantity, $10. Address

DR. P. STEINHART,

Rooms 7 and 8, No. 215½ W. First St. (Old Number, 115½.) LOS ANGELES, CAL.

Office hours, 9 a.m. to 3 p.m. Sundays, 10 to 1. All communications strictly confidential.

FOR MEN ONLY!

A Positive CURE For General and Nervous Debility, Weakness of Body and Mind, and all troubles arising from early indiscretions. Robust health fully restored. Absolutely unfailing home treatment; benefits in a day. Men testify from 47 States, territories and foreign countries. You can write them. Book, full explanation and proofs mailed (sealed) free. Address ERIE MEDICAL CO. BUFFALO, N. Y.

CANCER HOSPITAL

In South Los Angeles. Office, 105½ SOUTH BROADWAY. Cure or no pay. By plasters and internal remedies the whole cancer is extracted without pain. Place heals rapidly. Failures unknown. Many glass jars full. Twelve years' experience. Please send this to some one with cancer. S. R. CHAMLEE, M.D.

JAPANESE BAZAR.

THE WING HING WO,

—IMPORTERS OF—

Chinese and Japanese Art Goods.

Just arrived, a large stock from China and Japan. Please call and see.

236 S. Spring st., Los Angeles.

PARKER'S HAIR BALSAM

Cleanses and beautifies the hair. Promotes a luxuriant growth. Never Fails to Restore Gray Hair to its Youthful Color. Cures scalp diseases & hair falling. 50c. and $1.00 at Druggists.

A.O.U.W.

Address by Grand Master F. Adams—Visiting the Lodges.

Last evening Grand Master F. Adams visited Fellowship Lodge No. 234, A.O.U.W., corner Grand avenue and Seventeenth street. There was present a large delegation from the other lodges of Los Angeles.

Grand Master Adams delivered an address showing the financial standing of the order; that of the 32 deaths of the previous month over 20 were caused by *la grippe* or effects thereof, making a loss to the order of over fifty since 1st of January last; that notwithstanding such loss there never were less suspensions or a greater feeling of confidence in the ability of the order to meet and grapple with any epidemic.

Bros. Shoup, Ellis, Coblers Hamilton, Dunsmoor, Ahrens, Merry and others addressed the lodge, expressing their confidence in the perpetuity of the order and the large increase of membership of the various lodges in the city. The meeting was enthusiastic and will be a benefit to the order.

Judge Adams will visit Wilmington today and hold a joint meeting of the Wilmington and San Pedro lodges at the former place.

TAKE S.S.S. IN THE SPRING.

Nature should be assisted in the spring to throw off the heaviness of the sluggish winter circulation of the blood. Nothing does it so well, so prompt or so safely as Swift's Specific.

I have used S. S. S. for a number of years, and consider it the best tonic and blood remedy that I ever used. In fact I would not attempt to enter upon a spring or summer in this climate without it. H. W. COLEMAN, Of Coleman, Ferguson & Co., Dade City, Fla.

Our book on Blood and Skin Diseases mailed free.

SWIFT SPECIFIC CO., Atlanta, Ga.

Some Children Growing Too Fast

become listless, fretful, without energy, thin and weak. But you can fortify them and build them up, by the use of

SCOTT'S EMULSION

OF PURE COD LIVER OIL AND HYPOPHOSPHITES Of Lime and Soda.

They will take it readily, for it is almost as palatable as milk. And it should be remembered that AS A PREVENTIVE OR CURE OF COUGHS OR COLDS, IN BOTH THE OLD AND YOUNG, IT IS UNEQUALLED. Avoid substitutions offered.

Faber's Golden Female Pills.

For Female Irregularities; nothing like them on the market. *Never fail.* Successfully used by prominent ladies monthly. Guaranteed to relieve suppressed menstruation.

SURE! SAFE! CERTAIN!

Don't be humbugged. Save Time, Health, and money; take no other.

Sent to any address secure by mail on receipt of price, $2.00. Address,

THE APHRO MEDICINE COMPANY,

H. M. SALE & SON, 220 South Spring street. J. W. A. OFF, cor. Spring and Fourth sts.

MISS LAKE'S SCHOOL.

BOARDING AND DAY SCHOOL for Girls, 1534 Sutter St., cor. Octavia, San Francisco Cal. Admirable location, new and beautiful building exceptionally strong faculty, superior equipment and comprehensive character. For circulars and all particulars address the principal. MISS M. LAKE.

MEXICAN TONIC.

The Dyspeptic, the Debilitated and those Suffering from Constipation will on trial find that the

Mexican Tonic Is a Specific.

We have numerous testimonials from people who have been cured.

SOLD EVERYWHERE.

A Speedy Cure Warranted.

DR. BELL'S GERMAN EXTRACT cures all private syphilitic chronic, urinary, skin and blood diseases, female complaints, and all such diseases as are brought about by indiscretion; $1. Dr. Bell's French Wash cures all private diseases, blood poison, old sores and ulcers. G. & G. in 2 or 3 days, $1. No preparation on earth equal to it. For sale only at the Berlin Drug Store, 505 South Spring St., Los Angeles, Cal.

PRICES TO SUIT THE TIMES!

No. 6 Bertha (a 5-hole) Range, $8.00
No. 7 Bertha (a 5-hole) Range, 10.00
No. 8 Bertha (a 5-hole) Range, 13.00

I am overstocked with Gasoline Stoves and am selling them at $4 less than Eastern prices. Every stove guaranteed. Stoves sold on the installment plan, at F. E. BROWNE'S, 136 S. Main street, opposite Mott Market.

C. H. WEDGWOOD, ARCHITECT —AND— BUILDER, Office, 124½ West Second St.

NEW PUBLICATIONS.

Bret Harte's New Story, "A Sappho of Green Springs."

—ALSO—

"Two Soldiers," a Military Love Story, By Capt. Chas. King, author of "The Deserter," "Dunraven Ranch," etc. Price, 25 cents each, of all booksellers and newsdealers.

Pears' Soap

Fair white hands.

Bright clear complexion

Soft healthful skin.

"PEARS'—The Great English Complexion SOAP,—Sold Everywhere."

Shoes.

If any dealer says he has the W. L. Douglas Shoe without name and price stamped on the bottom, put him down as a fraud.

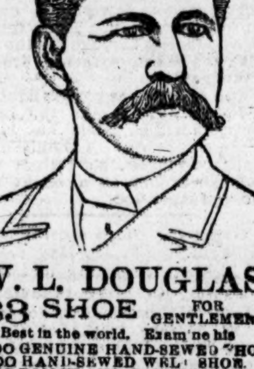

W. L. DOUGLAS $3 SHOE FOR GENTLEMEN.

Best in the world. Examine his
$5.00 GENUINE HAND-SEWED SHOE.
$4.00 HAND-SEWED WELT SHOE.
$3.50 POLICE AND FARMERS' SHOE.
$2.50 EXTRA VALUE CALF SHOE.
$2.25 WORKINGMAN'S SHOE.
$2.00 and $1.75 BOYS' SCHOOL SHOES.
All made in Congress, Button and Lace.

W. L. DOUGLAS $3 SHOE FOR LADIES.

Best Material. Best Style. Best Fitting. If not sold by your dealer, write W. L. DOUGLAS, Brockton, Mass.

Examine W. L. DOUGLAS' $2 Shoes for Ladies and Gentlemen.

THE MASSACHUSETTS Boot and Shoe House, 129 WEST FIRST ST. SOLE AGENTS FOR LOS ANGELES.

THE WILLIAMS FRUIT EVAPORATOR

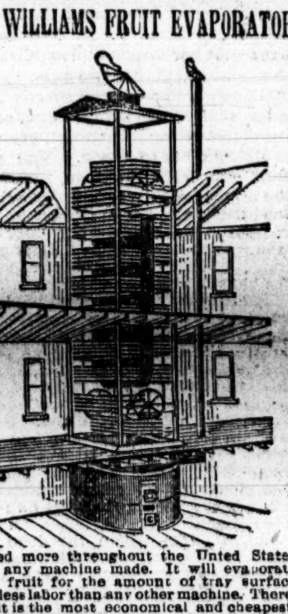

Is used more throughout the United States than any machine made. It will evaporate more fruit for the amount of tray surface with less labor than any other machine. Therefore it is the most economical and cheapest. Hundreds of them are in use throughout the Northern States for apples, while in the peach district in the Southern States there are ten to one of any other machine made. They are pronounced by those who use them, and have used others in connection, to be the only practical machine. In 1888 seven were bought by different parties in Ventura county, this State, the same parties owning machines but gave preference to the Williams, as others have done before them. I have a carload of these machines on hand now, but as there are several parties about purchasing now, and there will be more orders than I have machines to fill, some will have to be filled at the factory. Therefore send in your orders early. Send for catalogue and price list to A. D. WILLIAMS, Santa Paula, Ventura county, Cal

THIS IS NOT OUR WAY.

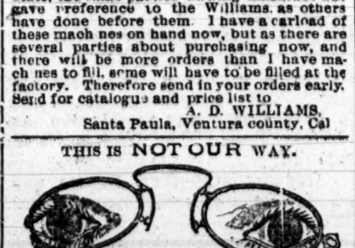

This is OUR WAY of Fitting Glasses.

We make the correct scientific adjusting of glasses and frames our specialty, and guarantee perfect fit. Testing of the eyes free. PACIFIC OPTICAL INSTITUTE, No. 114 South Spring street. S. G. MARSHUTZ, Proprietor. Full stock of Artificial Eyes on hand.

REOPENING —OF THE— COMMERCIAL RESTAURANT, 317 Main Street, Downey Block.

ANTONIO PERPICH, the well-known caterer, of 20 years' experience in Los Angeles, hereby informs his many friends and the public in general that he will, on SATURDAY, April 26th, at 6 a.m., reopen this popular first-class restaurant, having had it thoroughly renovated. Excellency of viands and wines, good cooking, careful service and mode of prices guaranteed. Private rooms. Wedding dinners a specialty. All the delicacies of the season on the daily bill of fare. No Chinese help employed. ANTONIO PERPICH Prop.

LOS ANGELES WAREHOUSE, 205 - 209 S. Los Angeles St., CORNER THIRD.

Location and accommodations make this the most convenient place for storage of all kinds. Telephone 207.

ST. GEORGE LIVERY AND BOARDING STABLE

J. L. SANDERSON, Proprietor. (Formerly of Eureka Stable.) 510 S. Broadway. Telephone 173. New and First-class Stable. Call and See Us.

THE W. H. PERRY Lumber and Manufacturing Company's Lumber Yard and Planing Mills. Commercial st. Los Angeles.

Notice of Foreclosure Sale.

SHERIFF'S SALE NO. 12,552—W. J. Washburn and F. E. Washburn, partners, under the firm name of Washburn Bros., plaintiffs, vs. California Bank, a corporation, Los Angeles Commission and Lumber Company, a corporation, S. Maier, Max Harris and S. Strohm, defendants—Order of sale and decree of foreclosure and sale.

Under and by virtue of an order of sale and decree of foreclosure and sale issued out of the Superior Court of the county of Los Angeles, State of California, on the 12th day of April, A D. 1890, in the above-entitled action, wherein Washburn Bros., the above-named plaintiffs, obtained a judgment and decree of foreclosure and sale against California Bank, a corporation, et al., defendants, on the 12th day of April, A D. 1890, for the sum of $743.84 in lawful money of the United States, which said decree was on the 14th day of April, A.D. 1890 recorded in judgment book 17 of said court, at page 6, I am commanded to sell all those certain lots pieces or parcels of land situate, lying and being in the city and county of Los Angeles, State of California, and bounded and described as follows:

Lots 1, 2, 3 and the east 21 425-1000 feet off lot 4, block 15, and lots 20, 21, 22, 23 and 24 block 12, Los Angeles Improvement Company's subdivision of parts of lots 2, 3, 7 and 8, block 39, Hancock's survey, as per map thereof recorded in book 7, at page 42, miscellaneous records of said Los Angeles county, all in the city and county of Los Angeles, State of California, together with all and singular the tenements and hereditaments and appurtenances thereunto belonging or in any wise appertaining.

Public notice is hereby given that on Friday, the 16th day of May, A.D. 1890, at 12 o'clock m. of that day, in front of the courthouse door of the county of Los Angeles, on Spring street, I will, in obedience to said order of sale and decree of foreclosure and sale, sell the above-described property, or so much thereof as may be necessary to satisfy said judgment, with interest and costs, etc., to the highest and best bidder, for cash, lawful money of the United States.

Dated this 22d day of April, 1890.

M. G. AGUIRRE, Sheriff of Los Angeles County. By A. M. THORNTON, Under Sheriff.

JONES & CARLTON, Attorneys for Plaintiffs. (Times)

Notice of Foreclosure Sale.

SHERIFF'S SALE, NO. 12,490.—Caleb H. Libby, plaintiff, vs. J. W. Means, Emma E. Means, C. M. Humphreys, C. A. Clark, J. P. Monroe, administrator of the estate of T Walsh, and Isaac H. Johnson, defendants. Order of sale and decree of foreclosure and sale.

Under and by virtue of an order of sale and decree of foreclosure and sale, issued out of the Superior Court of the county of Los Angeles, State of California, on the 19th day of April, A.D. 1890, in the above-entitled action, wherein Caleb H. Libby, the above-named plaintiff, and J. P. Monroe, administrator of the estate of Walsh, one of the defendants herein, obtained a judgment and decree of foreclosure and sale against J. W. Means et al., defendants, on the 19th day of April, A.D. 1890, for the aggregate sum of $5550 01, in lawful money of the United States, which said decree was, on the 29th day of April, A.D. 1890, recorded in judgment book 16 of said court, at page 296, I am commanded to sell all that certain lot, piece, or parcel of land, situate, lying and being in the county of Los Angeles, State of California, and bounded and described as follows:

Lot number eight (8), in block No. one (1), of the west Rosas tract, according to a map of said tract recorded in the office of the County Recorder of said county of Los Angeles, in book five (5), of miscellaneous records, page 295, to which reference is hereby made for further description, together with all and singular the tenements, hereditaments and appurtenances thereunto belonging, or in any wise appertaining.

Public notice is hereby given that on Friday, the 23d day of May, A.D 1890, at 12 o'clock m. of that day, in front of the courthouse door of the county of Los Angeles, on Spring street, I will, in obedience to said order of sale and decree of foreclosure and sale, sell the above-described property, or so much thereof as may be necessary to satisfy said judgment, with interest and costs, etc., to the highest and best bidder, for cash lawful money of the United States.

Dated this 29th day of April, 1890.

M. G. AGUIRRE, Sheriff of Los Angeles County. By A. M. THORNTON, Under Sheriff.

H. C. CARR, Attorney for Plaintiff. (Times.)

Notice for Publication of Time for Proving Will, Etc.

IN THE SUPERIOR COURT, State of California, county of Los Angeles, ss. In the matter of the estate of William McCartney, deceased.

Notice is hereby given that Thursday, the 15th day of May, 1890, at 10 o'clock, a.m. of said day, at the courtroom of this court, Department Two thereof, corner Franklin and New High streets, in the city of Los Angeles, county of Los Angeles, and State of California, has been appointed as the time and place for hearing the application of Nora McCartney, praying that a document now on file in this court, purporting to be the last will and testament of the said deceased, be admitted to probate, that letters testamentary be issued thereon to her, at which time and place all persons interested therein may appear and contest the same.

Dated May 2, 1890.

C. H. DUNSMOOR, County Clerk. By M. J. ASHMORE, Deputy.

JOHN MANSFIELD, Esq., Attorney for Petitioner.

EDWARD GERMAIN, Wholesale and Retail WINE AND LIQUOR MERCHANT, 222 South Spring Street. Telephone 110.

FINEST WINES & LIQUORS, WARRANTED PURE. For Family and Medicinal Use.

Best brands of Kentucky Whiskies. Sole agent for Tolenas Mineral Water, best for stomach and kidney troubles. Sole agent for Wilhelm's Quelle (Kronthal Germany,) Table Mineral Water, the finest and only imported water that comes to the United States free of duty, owing to its purity.

FERTILIZE!

It has become a SETTLED FACT that to secure success in agriculture or horticulture in California we must fertilize. The

ALPINE PLASTER & CEMENT CO.

Beg leave to announce to those interested that they have now completed their works and are prepared to furnish Land Plaster (Gypsum), for fertilizing, in any quantity from single sacks to carload lots. All orders promptly filled.

Factory, cor. Alameda and New Washington sts. City Office, 233 WEST FIRST STREET.

PRICES: F.O.B., single sacks, per 100 lbs.. .75
½ ton lots, per 100 lbs.. .60
Carload lots, per ton....$10.00

PIONEER TRUCK CO., NO. 3 MARKET ST.

Piano, Furniture and Safe Moving. Baggage and Freight delivered promptly to address. TELEPHONE 137.

NOTICE.

THE LOS ANGELES CITY WATER Company will strictly enforce the following rule: The hours for sprinkling are between 6 and 8 o'clock a.m. and 6 and 8 o'clock p.m. For a violation of the above regulation the water will be shut off and a fine of $2 will be charged before water will be turned on again.

TENTS

AWNINGS, FLAGS, TRUCK, HAY AND WAGON COVERS.

A. W. SWANFELDT, S.W. corner of Second and San Pedro streets. Telephone 136.

THE TIMES IN PASADENA.

The advantage to residents of Pasadena in buying THE TIMES consists in the fact that they not only get in its columns the news of their own city every day, but also the news of Los Angeles, of the State, the Coast, the East and the world.

The paper is served regularly by carrier, at an early hour every morning, to the residences and business places of citizens, at the same price charged in Los Angeles.

The Los Angeles Times.

Pasadena News.

BY MAIL, $9 A YEAR. WEDNESDAY MORNING, MAY 7, 1890. BY CARRIER: { PER MONTH 85c PER YEAR, $10

LOS ANGELES TIMES, PASADENA OFFICE, 26 E. Colorado st. Subscriptions and advertisements receive prompt attention. JESSUP & FINNEY, Managers.

TIMES ANNUAL.

Single copies (in wrappers, if required)....	.15
2 copies (in wrappers, if required)......	.25
10 copies (in bulk)	$1.00
25 copies " "	2.50
50 copies " "	5.00
100 copies " "	10.00
1000 copies " "	80.00

Domestic postage, 2 cents, foreign postage, 5 cents; to be paid by the purchaser.

TOPICS OF THE TOWN.

A Notable Day in the Public Schools.

STIR AT THE WILSON BUILDING.

Cuttings-up in La Canyada—To the Peak and Back—Mr. Amsler Has Levanted—Personals and Brevities.

The large number of vehicles that crowded the streets surrounding the Wilson school building all day yesterday told of something of unusual interest that was going on in the educational edifice. During the entire day visitors thronged the two buildings of the Pasadena High School, grammar and primary departments, and inspected the school work of the various classes on exhibition. The halls and school buildings were beautifully decorated with flowers and shrubbery, and the splendid exposition of work, together with the lovely decorations and large attendance, must have been more than gratifying to Supt. Monroe and his corps of able assistants. Classes were continued as usual, being only interrupted by the natural excitement experienced by the school halls having been given over to some six hundred visitors who registered during the day as the guests of the Wilson school.

The schooling extends through eleven years, and all of the different branches of study were exposed. The people of Pasadena are accomplishing a great work for their children, as a visit to one of these school expositions will show. It is absolutely wonderful what a grade of perfection has been attained by the large majority of the city's young "scholars." The entire city's school roll-call numbers 1200.

The grammar and High Schools are under the tuition of Principal Tebbets, Mrs. Coleman, Miss Vore and Miss Thompson.

The fifth, sixth and seventh years are in charge of Mrs. Townsend, Miss Douglas, Miss Anderson, Miss Smith and Miss Luella Duncan.

The first four years of school life are spent in the primary building, where Mrs. Clara Burr is principal, assisted by Miss McCleave, Miss Davis, Miss Crittenden, Miss Bassett, Miss Lang and Miss McNair.

Today the Garfield school will give its exposition of school work for the past year. Thursday forenoon the exposition of school work will be seen at the Jackson school, and during the afternoon of the same day at the Grant school.

All of the teachers from Rosedale are in the city visiting the public school expositions, and also many prominent school people from Los Angeles.

CAPERS IN THE CANYADA.

A Ruction Between Hijos del Pais and the Outcome.

Yesterday morning Francisco Ruiz of La Cañada swore out a complaint against Polonio Tirado and José Mendosa upon the charge of misdemeanor. He claimed that he had a man named Frank who was living on his (Ruiz's) place, which he rented, and that Tirado and Mendosa came to the ranch on May 3d, assaulted the hired man, Frank, and took away to their own camp property amounting to about twenty-two dollars. When Frank went to their camp to get back the stolen property the two Mexicans assaulted him a second time and further threatened him.

Yesterday afternoon Constable Butterworth set out for La Cañada in pursuit of the bold and high-handed natives, and he will probably have them behind the bars within the next 24 hours.

At about 5 o'clock Constable Butterworth came into the city with the two men above referred to. They both claim that they are innocent of the charge, but that the woman, who was formerly living with Ruiz, came to live at their camp, and that they brought at her request the effects charged as having been stolen, but which are all the woman's property. The two naturales were released on their own recognizance, summoned to appear for preliminary trial on Thursday next in the Recorder's court at 10:30 o'clock a. m. Ruiz has sworn out an additional complaint against Polonio Tirado for assault and threatening to kill. The entire trouble is evidently caused by the woman, who will be arrested and cited to appear before court on Thursday.

CELESTIALS GO FREE.

The case of the People vs. Ah Chung came up before Justice Van Doren's court yesterday afternoon, and on motion of the District Attorney was dismissed because of insufficiency of evidence to convict. The Court surrendered Ah Chung's bond, which had been demanded on granting the motion for a separate trial.

Justice Van Doren further decided that the two other Chinese cases, tried a week ago yesterday, should be likewise dismissed for insufficiency of cause for prosecution, and it was so ordered.

AMSLER AMBLED OFF.

He Left His Cigar Stand and Creditors.

In THE TIMES of May 1st an account was given of the somewhat mysterious disappearance of Jacob Amsler of this city, who left his cigar stand on Raymond avenue in charge of one Eissler during what was supposed to be a temporary absence. But Amsler's absence has proven to be permanent. The little cigar stand and its contents have been attached. Amsler, it seems, took most of his newly-received and most valuable goods with him, all of which were unpaid for, and each of the following Los Angeles firms has been scooped in sums varying from twenty to fifty dollars: R. Lowenberg & Co., B. Sanders, Kingsbaker Bros., Hellman, Haas & Co. and Edelman & Co.

TO THE PEAK.

Adventures of a Party of Mountain-Climbers.

Yesterday afternoon a party composed of Mr. and Mrs. Adger of Pasadena, R. H. Howell and his daughter, Miss Mildreth Howell, Misses Louise Dunn and Alice Burchard of Los Angeles turned up safely in Pasadena, after a two-days' glorious outing, during which the grand old Wilson Peak was climbed. The party had a gay and festive time of it, which commenced with the "burro act" at the foot of the trail and terminated with a two-hours' dance in the dining-room tent of Steil's camp on Monday night. With the ascent on the sleepy, long-eared burro, the exquisite scenery, the dance at camp, the observatory visit and numerous and divers et ceteras, the trip to Wilson's Peak was made one of ever-living and delightful memory to the members of the party.

NATIONALISM.

Rev. Mr. Webster's Lecture on the New Notion.

A select audience greeted the Rev. R. M. Webster last Monday evening at the Universalist Church, when Nationalism was ably discussed from its several standpoints by its earnest and eloquent advocate. The lecture might justly be termed a grand résumé of Mr. Webster's previous lectures on Nationalism or State Socialism. Introducing the body of his discourse with the supposition, granted as a basis for argument, that men should will good to their fellow-men, and laying the foundation for what is to follow by declaring that the present unsatisfactory condition exists because many have too much of the good and too many not enough, the speaker defined Nationalism as the one great panacea which would finally *correct* the unfortunate present and produce a more harmonious future. Mr. Webster then retraced the foot-prints of his previous lecture, treating successively with the questions of competition, thrift and unthrift, private property, and lastly the issue of the destruction of Nationalism of individualism, which he made the principal point of discussion. He touched upon Walter Besant's "Inner House" in connection with the question of individualism. Mr. Webster, who speaks forcibly because he follows his line of argument very closely, held his audience in rapt interest.

President Durant presided over the meeting. Miss Manlove introduced the evening's lecture with a sweetly sung piano solo.

WATER MEN.

The P. L. V. L. and W. Company and Its Operations.

The regular meeting of the board of directors of the Pasadena Lake Vineyard Land and Water Company was held at No. 185 East Colorado street Monday evening last, President Allin in the chair and a full board present.

The committee on the matter of opening and extending Waldo avenue reported favorably, which report was received and filed. It recommends the extension of Waldo avenue through the company's lands, and also approves W. B. McCormick's drawn agreement, which proposes an equitable division of all amounts received from the sale of lots. The matter rests in the hands of the executive committee for further action.

Secretary Habbick was authorized to have notices posted against trespass on the company's land near the Devil's Gate.

The financial statement of the company's affairs for the month ending April 30th was read and shows:

Income..............	$1,973 23
Balance for last month..........	135 97
Expenses..........	607 54
Reducing liabilities..........	1,500 00
Balance in bank..........	1 66

Surprise Party.

A very delightful surprise party was given, complimentary to Mrs. W. G. Benedict of North Fair Oaks avenue, last evening. It was the lady's birthday, and Mr. Benedict arranged with a few mutual friends for an evening's entertainment "at home" in honor of the occasion. Among those who lent their presence to make the evening as enjoyable as it proved to be were Mr. and Mrs. Piersons, Mrs. Jennie Matts, Mr. and Mrs. Mote, Dr. and Mrs. Michener, Mr. and Mrs. L. Michener, Mr. and Mrs. Charles Thompson, Mr. and Mrs. S. C. Arnold, Mr. Otis P. Arnold.

The "Markham Guards."

A committee composed of the following gentlemen of Company B called upon Col. H. H. Markham last evening to formally announce to him that the company had been named the "Markham Guards": Lieut. Hamilton, Sergts. Lancaster, Bassett and Buchanan, Corporals Permar, Dix, Sutliff, Miles, Privates Root, Gilchrist, Vail and Eaton. Capt. Buckley headed the committee.

Horse Thieves About.

The man Hartman who ran off with one of C. H. Kilgore's vehicles from the Pioneer stable has not been heard of yet. It is evident that a horse-thief gang are at present working the San Gabriel Valley, and it will be well for all horse owners to be on the lookout.

On the Up Grade.

Miss Rogers, who was so unfortunately thrown from her horse last Saturday afternoon, is doing as nicely as can be expected. There are no serious injuries, and the lady will probably be out of bed within a week's time. The shock was the worst of the evils encountered.

Pall-bearers.

At the funeral of the late Dr. Charles P. Murray of Lamanda Park last Monday afternoon the following gentlemen acted as pall-bearers: Hon. Mr. Lee, Messrs. Blumer, Kinney, Craig, N. Trew and T. G. Blumer.

BREVITIES.

The carpenters were at work on the interior of the Pasadena library building yesterday.

A social will be given at the parlors of the Congregational Church Thursday evening next.

The Jackson residence on Peoria street has been sold to Mrs. Mary A. Kinsley of Alhambra for $700.

C. W. Buchanan has been appointed to the vacancy in the Board of School Trustees, caused by the resignation of W. S. Wright.

A party of the Pythian Sisters of Pasadena visited the Pythian Sisters' entertainment in East Los Angeles last evening.

On Memorial day Company A of Los Angeles will participate in the memorial exercises in the city and be the guests of Company B.

The Masonic basket picnic will be very largely attended on Saturday next. The different lodges are sending in reports to that effect.

In addition to the regular evening's meeting at the rooms of the Picwick Club Monday evening, the Pickwickians were sumptuously treated to an exquisite luncheon by President Masters.

Yesterday afternoon the ladies' league of the Universalist Church held a meeting for the purpose of forming a literary society. There was a good-sized attendance. Rev. Dr. Hanson addressed the society.

The Painter line of street cars will leave the corner of Raymond avenue and Colorado street every hour from 9 o'clock until evening on Saturday, May 10th., for the accommodation of the Masonic picnic. The car will leave the picnic grounds 15 minutes before each hour. The round trip will be 10 cents.

PERSONALS.

S. R. Lippincott ran into Los Angeles yesterday on a flying trip.

Mrs. Deveraux, Miss Boyce and J. H. Outhwaite left for the East yesterday.

F. A. Haskell and family are in the city again after an absence of some months.

N. P. Conrey of Los Angeles passed through Pasadena yesterday on his return from Wilson's Peak.

Mrs. Gen. Ruggles, who has been the guest of Mrs. H. H. Rose, left for San Francisco yesterday.

Mr. and Mrs. S. R. Lippincott, Jr., of Santa Ana arrived in the city last evening, and are at the Lippincott residence.

Rev. Dr. Ormiston, who left this city some weeks ago for a visit East, is at present ill in his old New York city home.

Mr. and Mrs. W. H. Conrad and children leave for Salem, Or., today. They will be accompanied by Miss Lydia Brenner and Carl Brenner.

Mrs. Winslow and Miss Alice Burchard, who have been spending the winter in Los Angeles, have come out to Pasadena for a few weeks sojourn. They are guests of the Carlton Hotel.

Wilson's Peak.

LOS ANGELES, May 5.—[To the Editor of THE TIMES.] Frequent mention has been made in THE TIMES of the pleasure derived from a trip to Wilson's Peak by those who have made it, and it has excited a good deal of interest, and a desire in many to visit that place. Will your Pasadena correspondent kindly let your readers know the best way and time such a trip can be made, and how much it will cost? Is there any accommodation to be had there, and what rates, if any? No excursions are advertised, and but few people know how to make the ascent or the route to the foot of the trail. By publishing full directions many will avail themselves of a trip there, but they want to know the cost and what to expect when there. If there is a hotel on the peak its proprietors would soon find a crowd there if he advertised in THE TIMES, and did not put his rates too high. Many resorts fail to pay mainly because they never advertise, and leave people to find them out undirected. Such short-sighted policy is unwise. T. W.

Hotel Arrivals.

At the Acme: Enward Benedict, Los Angeles; J. A. Barker, Pasadena; J. P. Lee, Atlanta, Ga.; Mrs. R. G. Winslow and child, Chicago.

Thin Your Deciduous Fruits.

[Azusa Pomotropic.]

It is getting most too late to thin apricots now, but it will soon be time to thin peaches and nectarines. The fruit should be thinned before the seed gets hard. They are easier to pick off now and throw on the ground than to let them hang on the trees and get ripe, haul them to the cannery, quarrel with the cannery men, get mad and haul them back, throw them into the pigpen and get squealed at again. Then the grower will curse the fruit and cannery, when it is his own fault. Such men are a detriment to their neighbors and to themselves.

I will tell why a cannery or an evaporator is not able to buy small fruit. First, small fruit is bitter; second, the seeds in the small fruit are as large as those in the large fruit; third, it takes longer to cut the small fruit than the large; fourth, they will have to put the small fruit on as pie fruit and then take half price for it.

If I bought apricots to dry, I should rather pay two cents a pound for fruit weighing from seven to eight to the pound than to pay nothing for fruit running from twelve to fourteen to the pound.

I have pulled off two-thirds of the apricots from my trees. There would not have been too many if they had been properly distributed, but they all hung in bunches, from four to twelve in a place. Now, all the fruit that is left in that condition I would not give two bits for it. I pull off all but one or two to the bunch. Fruit will bring a good price this year if it is thinned properly, if not it will not be worth much, and your cultivation and pruning will be thrown away, if you did any.

Peaches and nectarines will need thinning in a week or so. I would like to see every fruit-grower take an interest in his fruit this year. It will pay them, and we will get up a reputation in this part of the country. The peaches should be thinned so as to run from four to five to the pound, and should grow four to six inches apart on the limb.

Big Oysters.

The biggest edible oysters in the world are found at Port Lincoln, in South Australia. They are sometimes more than a foot across the shell, and the oyster fits the shell so well he does not leave much margin. It is also said that their flavor and delicacy are proverbial.

Or rich and poor, if you're not wont
To brush your teeth with SOZODONT,
You'll one day suffer deep remorse,"
For soon they'll crumble in decay,
And soon you'll cry "Oh, lack-a-day,
That I had never changed my course."

Children Cry for Pitcher's Castoria.

BUSINESS.

Money, Stocks and Bonds.

By Telegraph to The Times.

NEW YORK, May 6.—Money on call easy at 5@10 per cent.

Prime mercantile paper, 4@7.

Sterling exchange, quiet but steady; 60-day bills, 4.84½; demand, 4.86¼.

Government bonds, steady.

American Cotton Oil 31⅛c.

SAN FRANCISCO, May 6.—Drafts on sight, New York, 17½; telegraphic, 22½.

NEW YORK, May 6.—Stock speculation halted a little again today, and the result of today's operations in most of the list is in significant direction of lower figures.

NEW YORK STOCKS AND BONDS.

NEW YORK, May 6.

U. S. 4s, reg....	122	N. P. preferred..	82¼
U. S. 4s, coup..	122	Northwestern....	115
U. S. 4½s, reg...	102⅞	N. W. preferred.	148
U. S. 4½s, coup.	103½	N. Y. Central...	109⅝
Pacific 6s.......	116	Oregon Imp......	51
Am. Express.....	115	Oregon Nav......	106½
Can. Pacific.....	78⅝	Or. Short Line..	51½
Can. Southern...	58⅝	Or. Trans.......	43½
Central Pacific..	34⅞	Pacific Mail.....	45½
Burlington.......	109⅞	Reading..........	42⅞
Del. & Lack......	45⅝	Rock Island......	95⅛
Denver Rio Gr'd	18⅛	St. Paul.........	75½
Erie.............	28	St. Paul & Om...	34¼
Kansas & Texas..	14½	Texas Pacific....	21⅞
Lake Shore.......	110⅝	U. S. Express....	72
Louis. & Nash....	92	Union Pacific....	66⅝
Mich. Central....	100	Wells-Fargo Ex.	140
Missouri Pacific.	75⅜	Western Union.	85
Northern Pacific	35⅜		

NEW YORK MINING STOCKS.

NEW YORK, May 6.

Alice........	2 00	Horn Silver...	2 80
Brunswick....	1 60	Iron Silver....	2 00
Cal. B. H.....	2 00	N. Com'n'lth	1 35
Crown Point..	2 40	Ontario........	42 00
Con. Cal. & Va.	4 40	Plymouth......	5 35
Deadwood T..	1 25	Savage.........	1 70
El Cristo......	1 00	Sierra Nevada	2 00
Homestake....	8 50	Sutter Creek..	1 55

SAN FRANCISCO MINING STOCKS.

SAN FRANCISCO, May 6.

Best & Belch..	2 90	Peerless.......	30
Chollar........	2 75	Potosi.........	2 75
Con. Virginia.	4 40	Ophir.........	3 00
Confidence....	4 00	Savage........	1 80
Gould & Curry	1 65	Sierra Nevada	2 25
Hale & Nor...	2 10	Union Con....	2 45
Peer..........	30	Yellow Jacket	2 65

Bar Silver.

SAN FRANCISCO, May 6.—Silver bars: 1.00½@1.01 per ounce.

NEW YORK, May 6.—Bar silver: 102½@1.03 per ounce.

Boston Stocks.

BOSTON, May 6.—Atchison, Topeka and Santa Fe, 45½; Chicago, Burlington and Quincy, 109⅞; Mexican Central common, 24⅝; do. bond scrip, —; do. first mortgage bonds, —; San Diego, 20¼.

Grain.

SAN FRANCISCO, May 6.—Wheat: Dull; buyer season, 1.35⅝; buyer 1890, 1.45¼. Barley: Weak; buyer 1890, 1.09.

SAN FRANCISCO, May 6.—Wheat: A shade easier; buyer season, 1.33¼; buyer 1890, 1.45⅛. Barley: Quiet; buyer season, 99c; buyer 1890, 1.09¼. Corn: 1.00@1.17½.

CHICAGO, May 6.—Rye: Firm; cash, 51½c. Barley: Quiet.

CHICAGO, May 6.—Wheat: Easy; cash, 92½@93c; June, 93⅛c; July, 92½c. Corn: Steady; cash, 34⅝c; June, 34⅝c; July, 35⅜c. Oats: Steady; cash, 25½c; June, 25½c; July, 27@27⅛c. Barley: Quiet.

LIVERPOOL, May 6.—Wheat: Quiet; holders offer moderately; California No. 1, 7s 3d per cental; red western winter, 7s 1d. Corn: Easy; demand poor; mixed westerns, 3s 7d per cental.

San Francisco Produce Market.

SAN FRANCISCO, May 6.—Flour: Family, extra, 4.10@4.20; superfine, 2.80@3.10.

Wheat: Standard quality, 1.33¾@1.35.

Barley: No. 1 feed, 1.00@1.05; brewing, 1.07½@1.20.

Oats: 1.45@1.85.

Hay: Wheat, 9.00@15.00; wheat and oat, 8.00@14.00; barley, 7.00@9.50; alfalfa, 10.00@11.00.

Ground barley: 23@24c.

Potatoes: 1.75@2.75.

Onions: 2.50@3.00.

Strawberries: Sharpless, 5.00@8.00 per chest; Longworth, 8.00@13.00 per chest.

Gooseberries: 25@30c per drawer.

Apples: 1.50@2.50.

Oranges: Riverside Seedlings, 2.00@3.00; Riverside Navel, 3.50@4.25; Los Angeles Seedlings, 1.75@2.75; Los Angeles Navels, 2.00@3.00.

Limes: Mexican, 5.00@5.50.

Lemons: Sicily, 5.00@6.00; Malaga, 4.00@6.00; Riverside, 2.00@2.50; San Diego, 1.00@1.50; Los Angeles, 1.00@1.50.

Raisins: London Layers, 1.60@2.00; common, 85c@1.40.

Dried Grapes: 3.00@3.12.

Bananas: 1.00@2.00.

Pineapples: 4.50@6.00.

Honey: White comb, 12@14c; amber, 8@9c.

Butter: Fair to choice, 12½@15c.

Eggs: California ranch, 16½@17½c.

Live Stock.

CHICAGO, May 6.—Cattle: Receipts, 1000; market strong and 5@10c higher; beeves, 4.90@5.25; steers, 3.20@4.90; stockers and feeders, 2.75@4.00; Texas corn-fed steers, 2.40@4.20.

Hogs: Receipts, 16,000; market 5c higher; mixed, 4.10@4.30; heavy, 4.10@4.32½; light, 4.10@4.30.

Sheep: Receipts, 7000; market steady; natives, 4.00@6.30; western corn-fed, 5.00@6.25; Texans, 5.00@5.40.

New York General Market.

NEW YORK, May 6.—Coffee: Options closed steady and unchanged to 10 points down; sales, 32,500 bags; May, 16.50@16.55; June, 16.40@16.45; July, 16.25@16.40; August, 16.15@16.20; spot Rio, lower; fair cargoes, 20c; No. 7, flat bean, 17½@18c.

Sugar: Raw, nominal; refined, easier; off A, 5 7-16c; confectioners' A, 5⅝c; powdered, 6 5-16c; cubes, 6¼c.

Copper: Strong; lake May, 14.85.

Lead: Firm; domestic, 4.02½.

Tin: Unsettled; straits, 20.50.

Hops: Steady.

Wool.

NEW YORK, May 6.—Wool: Steady; domestic fleece, 34@36c.

PHILADELPHIA, May 6.—Wool: Quiet but steady; Montana, 16@25c.

BOSTON, May 6.—Wool: Firm; demand good. Territory wools are selling at 57@59c for fine, 53@56c for fine medium and 50@52c for medium. California wools in good demand.

Petroleum.

NEW YORK, May 6.—Petroleum: The market opened firm for spot at 85⅝c, June, 85½c; spot oil declined to 85c, and closed dull at that figure; June closed firm at 85⅝c.

Dry Salted Meats.

CHICAGO, May 6.—Dry salted meats: Shoulders, 5.00@5.10; short clear, 5.70@5.75; short ribs, 5.40@5.45.

Pork.

CHICAGO, May 6.—Pork: Quiet; cash, 13.10; June, 13.25; July, 13.35.

Lard.

CHICAGO, May 6.—Lard: Steady; cash, 6.35; June, 6.42½; July, 6.50@6.52½.

Whisky.

CHICAGO, May 6.—Whisky: 1.02.

Los Angeles Markets.

POULTRY—Hens, No. 1, per doz, 5.50@6.00; old roosters, per doz, 5.00; young roosters, per doz, 5.00@5.50; broilers, large, per doz, 4.00; broilers, small, per doz, 3.00; turkeys, per lb, 15@16c; ducks, large, per doz, 5.00; ducks, small, per doz, 4.00; geese, 1.00 each.

POTATOES—Eastern, 1.40@1.75; no local in the market.

LARD—3-lb pails, 11c; 5-lb pails, 10⅝c; 40-lb tins, 10¼c.

EGGS—Fresh ranch, 13½@14½c.

HAMS—Eastern sugar-cured, 12½c; Armour's, 13½c.

RAISINS—Three-crown layers, new, per box, 1.70@1.90; dried grapes, 2½@3c; loose Muscatels, 1.35@1.45; bulk raisins, 3½c bid.

BEANS AND DRIED PEAS—Pink, No. 1, 2.50@2.75; bayous, 3.00@3.50; Limas, 4.75@5.25; navy, small, 2.50@2.75; Garvanzos, 5.00@5.50.

CHEESE—Large, 11½c; small, 12½c; 3-lb. hand, 13½c; full cream, coast, 11c.

BUTTER—Fancy California, per roll, 30@32½c; choice roll, 25@30c; fair roll, 20c; pickle roll, 25c; firkin, choice, per lb., California, 22c; eastern, 25c.

PROVISIONS—Breakfast bacon, canvased or without, 11½c; light clear, 15c; clear medium, 12c; medium bacon, 12c; heavy bacon, 11c; shoulders, 6c.

VEGETABLES—Chiles, per string, 75c@1.00; garlic, 4@6c; cabbage, per 100 lbs., 1.25.

CORN—Large yellow, carload lots, 90@1.00; small yellow, 90@1.00; large white, 90@1.00; small white, 90@1.00.

OATS—Feed No. 1, 1.50.

BARLEY—Feed No. 1, new, 70@75c; brewing, No. 1, 75@80c.

HAY—Barley No. 1, 10.00; do. No. 2, 8.00; No. 1, 9.00; wheat No. 1, 10.00@11.00; alfalfa, 10.00.

MILL FEED—Bran, 16.00; shorts, 18.00; cracked corn, 1.10@1.20; cracked barley, 85c bid; rolled barley, 85c bid; ground barley, 85c; mixed feed corn and barley, 1.00.

FLOUR—Los Angeles XXXX extra family patent roller, 4.20; Capitol Mills extra family patent roller, 4.20; Sperry's 4.90.

NUTS—Walnuts, new Los Nietos, 7½c bid; old, 6c; peanuts, California, 5c; almonds, s.s., 16c; do, h.s., 14c.

HONEY—Extracted, light, 5c bid, 5½c asked; job lots, 6½c; amber, 4½@5½c.

BEESWAX—Per lb., 18c bid, 19½c asked.

DRIED FRUITS—Peaches: Sun-dried No. 1, —c bid; No. 2, 10c bid; sun-dried, peeled, No. 1, 15c bid. Apricots: Sun-dried, 10½c bid, 12c asked. Prunes: California French, 6c bid, 8c asked; California German, 7c.

CITRUS FRUITS—Oranges, per box, Los Angeles seedlings, 2.00; navels, 3.50@4.00. Lemons, valley, per box, 2.00@2.50; Eureka and Lisbon, 3.00.

ONIONS—Quoted at 6.00@7.00.

Pasadena Retail Markets.

BUTTER—Fancy California, per roll, 35@40c; choice roll, 45c; fair roll, 35c; pickle roll, 25c.

CITRUS FRUITS—Lemons, 15c per doz.

PROVISIONS—Breakfast bacon, canvased or without, 14@15c; shoulders, 10c.

POTATOES—Early Rose, local, 2.00; eastern, 2.75@3.00.

RAISINS—Three-crown layers, new, 15c per pound; dried grapes, 8@10c; loose Muscatels, 12½c.

NUTS—Walnuts, domestic, 12½c; paper shell, 20c.

VEGETABLES—Chiles, per string, 1.00.

DRIED FRUITS—Peaches, sun-dried, 10c; apricots, 15@20c; French prunes, 15c; California prunes, 10@12½c; dried apples, 15c.

EGGS—Fresh ranch, 15c.

HONEY—1-lb cones, 15c; 2-lb cones, 30@35c.

HAY—Barley, w.b., —; valley hay, $12; Altadena, $14; oat, w.b., $10; alfalfa, $15.

Real Estate Transfers.

[Only those transfers of $1000 and over are specified below. Those below $1000 are summarized at the end of the list.]

TUESDAY, May 6, 1890.

CONVEYANCES.

H W Sessions to Catharine E Graham: Lot 7, Sessions's addition No. 2, miscellaneous records 36, p 77, $1000.

Samuel B Kingsley to Willard M Randall: Lot 4 and part of lot 5, range 3, Alhambra tract, $4400.

Henry C Hotaling to William H Conrad: Lot 4, block A, New Fair Oaks avenue tract, Pasadena, $3000.

C H Wilkins to S H Weller: 1 acre in Azusa township, in section 36, township 1 N, range 10 W, $1000.

SUMMARY.

Number over $1000..............	4
Amount..................$	9,400
Number under $1000..............	17
Amount..................$	5,744
Number nominal..............	15
Total amount of considerations..$	15,144

SHIPPING NEWS.

PORT OF SAN PEDRO, May 6, 1890.

For the last 24 hours the following are the arrivals and departures:

Arrived.—May 6th, steamer Pomona, Hall, from San Francisco, 11 passengers and 110 tons merchandise, to S. P. Co; brig Tanner, Brown, from Astoria, 369,000 feet lumber, to W. H. Perry Lumber and Milling Company.

Sailed—May 6th, steamer Pomona, Hall, to San Diego, passengers and 30 tons merchandise, to P.C.S.S.Co.; American ship Kenebec, Love, to Nanaimo, in ballast; steam schooner Westport, Jacobs, to Humboldt, in ballast.

Due to Arrive.—May 8th, steamer Pomona, Hall, from San Diego, passengers and merchandise, to S.P.Co.; steamer Los Angeles, Leland, from San Francisco and way, passengers and merchandise, to S.P.Co.; May 9th, steamer Los Angeles, Leland, from Newport, passengers and merchandise, to S.P.Co.; May 10th, steamer Mexico, Alexander, from San Francisco, passengers and merchandise, to S.P.Co.; May 12th, steamer Mexico, Alexander, from San Diego, passengers and merchandise, to S.P.Co.

Due to Sail.—May 8th, steamer Pomona, Hall, to San Francisco, passengers and merchandise, to P.C.S.S.Co.; steamer Los Angeles, Leland, to Newport, passengers and merchandise, to P.C.S.S.Co.; May 9th, steamer Los Angeles, Leland, to San Francisco and way, passengers and merchandise, to P.C.S.S.Co.; May 10th, steamer Mexico, Alexander, to San Diego, passengers and merchandise, to P.C.S.S.Co.; May 12th, steamer Mexico, Alexander, to San Diego, passengers and merchandise, to P.C.S.S.Co.

Tides, May 7.—High water, 11:21 a.m., 10:30 p.m.; low water, 4:53 a.m.; 4:30 p.m.

BANKS.

FIRST NATIONAL BANK.

President, P. M. GREEN.
Vice-president, B. F. BALL.
Cashier, J. E. FARNUM.

Capital paid up..............$100,000
Surplus..............60,000

A General Banking Business Transacted.

WILLIAM R. STAATS,
INVESTMENT BANKER AND BROKER.
Money to Loan. Insurance Effected.
Collections Made.
13 S. RAYMOND AVE.

REAL ESTATE.

W. E. COOLEY, 7½ FAIR OAKS AVE.
Fire insurance a specialty.

UNCLASSIFIED.

LOST—ON THE ARROYO SECO ROAD, between Los Angeles and Pasadena, a green leather buggy-cushion. Notify COLLINS'S LIVERY STABLE, 414 Alameda st., telephone 126, and get reward. 9

FOR SALE—REGISTERED ENGLISH mastiff bitch, 14 months old, well marked, good disposition; a rare opportunity to secure one of the best bred mastiffs on this coast; must be sold; owner leaving city. G. A. SWARTWOUT, cor. New York and Lake aves., Pasadena, Cal. 10

TO LET—DESIRABLE HOME, NO. 19 Mary st., opp. Southern Hotel; rent, $25 with carpets and curtains. Apply to J. U. MARRINER, 53 E. Colorado st. 7

FOR SALE—WHITE LEGHORN EGGS $1 per setting. 716 N. MARENGO AVE., cor. Illinois st., Pasadena. 9

TO LET—PLEASANT SUNNY ROOMS, near Presbyterian Church, at moderate prices. Inquire at 40 WORCESTER AVE., Pasadena. 8

Hotels.

HOTEL SAN GABRIEL, EAST SAN GABRIEL, CALIFORNIA.

OPEN ALL THE YEAR ROUND.

This hotel, situated 9 miles from Los Angeles on the S. P. R. R., is built in the midst of an Oak Grove in the well-known valley from which it derives its name. It is first-class in all its appointments. There are 12 suites of rooms with private baths. The halls and dining-rooms are heated by steam, and most of the sleeping-rooms by open fires. It is only one-half mile from the historic San Gabriel Mission. Good Livery connected with the house, where one can secure riding and driving horses, and "burros" for trips to the far-famed "Wilson's Peak."

TRANSIENT RATES, $2 to $3.50 per day.

Special rates by the month and for the summer.

H. R. WARNER, Manager.

Notice of Foreclosure Sale.

SHERIFF'S SALE, NO. 12,319.—W. L. Graves, plaintiff, vs William M. Ward, Elizabeth Ward, his wife, and Max Gruenberg, defendants. Order of sale and decree of foreclosure and sale.

Under and by virtue of an order of sale and decree of foreclosure and sale, issued out of the Superior Court of the county of Los Angeles, State of California, on the 14th day of April, A.D. 1890, in the above entitled action, wherein W. L. Graves, the above-named plaintiff, obtained a judgment of decree and foreclosure and sale against William M. Ward et al, defendants, on the 14th day of April, A. D. 1890, for the sum of $13,130.86, in lawful money of the United States, which said decree was on the 15th day of April, A.D. 1890, recorded in judgment book 17 of said court, at page 26, I am commanded to sell all those certain lots, pieces, or parcels of land, situate, lying and being in the county of Los Angeles, State of California, and bounded and described as follows:

That portion of the Rancho San Antonio, bounded and described as follows: Beginning at the northeast corner of the Rancho Tejauta, as now known and understood, and running thence southerly on the line between said Rancho Tejauta and Rancho San Antonio eleven hundred and fifty (1150) feet; thence east one hundred and ninety-three (193) feet to a post, eighty (80) feet from the center line of the Southern Pacific Railroad tract, and eighty (80) feet distant therefrom, to a point where this course would intersect the northern boundary line of the Rancho Tejauta prolonged easterly; thence westerly ninety-seven (97) feet to the point of beginning, containing 3 5-6 acres of land, a little more of less.

That portion of the Rancho Tejauta bounded and described as follows: Beginning at station No. 1, it being identical with station No. 3, of the northeast corner of Rancho Tejauta, and running thence N. 89 deg. 56 min., W. 55 chains to station No. 2; thence S 17.54 chains to station No. 3; thence south 89 deg. 56 min., E. 57.12 chains to station No. 4; thence N. 6 deg. 22 min., W. 17.71 chains to station No. 1, the point of beginning, containing 98.45 acres of land.

Public notice is hereby given that on Friday, the 9th day of May, A.D. 1890, at 12 o'clock m. of that day, in front of the courthouse door of the county of Los Angeles, on Spring street, I will, in obedience to said order of sale and decree of foreclosure and sale, sell the above-described property, or so much thereof as may be necessary to satisfy said judgment, with interest and costs, etc., to the highest and best bidder, for cash, lawful money of the United States.

Dated this 15th day of April, 1890.

M. G. AGUIRRE,
Sheriff of Los Angeles County.
By A. M. THORNTON,
Under Sheriff.

J. D. BETHUNE, Attorney for Plaintiff.

Partnership Notice.

WE, THE UNDERSIGNED, DO hereby certify that we are partners transacting business in the State of California, at the city and county of Los Angeles, under the firm name and style of Kugemann & Lichtenberger: that the names in full of all the members of such partnership are Edward R. Kugemann and Herman C. Lichtenberger, and that the places of our respective residences are set opposite our respective names hereto subscribed.

In witness whereof, we have hereunto set our hands, this 1st day of April, 1890.

Los Angeles Cal.

EDWARD R. KUGEMANN,
HERMAN C. LICHTENBERGER.

STATE OF CALIFORNIA, COUNTY OF LOS ANGELES. } ss.

On this 14th day of April, one thousand eight hundred and ninety, before me, a Notary Public in and for said county, residing therein, duly commissioned and sworn, personally appeared Edward E. Kugemann and Herman C. Lichtenberger, known to me to be the persons described in and whose names are subscribed to the within instrument, and acknowledged to me that they executed the same.

In witness whereof, I have hereunto set my hand and affixed my official seal, at my office in the county of Los Angeles, the day and year first above written.

[SEAL] S. P. MULFORD, Notary Public.

Notice for Publication of Time for Proving Will, Etc.

IN THE SUPERIOR COURT—State of California, county of Los Angeles, ss. In the matter of the estate of Hannibal M. Russell, deceased.

Notice is hereby given that Thursday, the 22d day of May, 1890, at 10 o'clock a.m. of said day, at the courtroom of this court, Department Two thereof, corner Franklin and New High streets, in the city of Los Angeles, county of Los Angeles, and State of California, has been appointed as the time and place for hearing the application of Larkin Snodgrass and Thomas Gormley, praying that a document now on file in this court, purporting to be the last will and testament of the said deceased, be admitted to probate, that letters testamentary be issued thereon, at which time and place all persons interested therein may appear and contest the same.

Dated May 6, 1890.

C. H. DUNSMOOR, County Clerk.
By M. J. ASHMORE, Deputy.

JONES & CARLTON, Attorneys for Petitioners.

[No. 12,952.]

Notice for Publication of Time for Proving Will, Etc.

IN THE SUPERIOR COURT.—State of California, county of Los Angeles, ss. In the matter of the estate of Harry Hackett, deceased.

Notice is hereby given that Thursday, the 15th day of May, 1890, at 10 o'clock a.m. of said day, at the courtroom of this court, Department Two thereof, corner Franklin and New High streets, in the city of Los Angeles, county of Los Angeles, and State of California, has been appointed as the time and place for hearing the application of D. W. Field, Public Administrator, praying that a document now on file in this court, purporting to be the last will and testament of the said deceased, be admitted to probate, that letters of administration, with the will annexed, be issued thereon to him, at which time and place all persons interested therein may appear and contest the same.

Dated May 2, 1890.

C. H. DUNSMOOR County Clerk.
By M. J. ASHMORE, Deputy.

WELLS, GUTHRIE & LEE, Attorneys for Public Administrator.

CATALINA ISLAND STEAMERS.

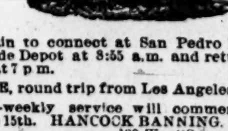

Train to connect at San Pedro leaves the Arcade Depot at 8:55 a.m. and returns same day at 7 p.m.

FARE, round trip from Los Angeles, $2.60.

Tri-weekly service will commence about June 15th. HANCOCK BANNING, Agent, 130 West Second Street.

W. G. HALSTEAD, Gen. Pass. and and Frt. Agt., San Pedro.

S. G. V. RAPID TRANSIT R'Y.

Passes given to parties building (subject to approval of the directors) along the line of its road.

LEAVE MONROVIA FOR LOS ANGELES:	LEAVE NO. 9 ARCADIA ST. FOR MONROVIA.
7:00 a.m. and 9:05 a.m. 1:15 p.m. and 4:15 p.m.	7:40 a.m. and 11:00 a.m. 3:00 p.m. and 5:00 p.m.
LEAVE ALHAMBRA FOR LOS ANGELES:	**LEAVE ALHAMBRA FOR MONROVIA:**
7:27 a.m. and 9:32 a.m. 1:42 p.m. and 4:42 p.m.	8:18 a.m. and 11:33 a.m. 3:33 p.m. and 5:38 p.m.

SUNDAYS:

Leave Los Angeles at 8:40 a.m. and 4:10 p.m.
Leave Monrovia at 8:00 a.m. and 4:00 p.m.
Time between Los Angeles and Monrovia, one hour.

INTERMEDIATE STATIONS:

Soto Street,	Mayberry,	Sunny Slope,
Batz,	Lake Vineyard,	Chapman,
Ramona,	San Marino,	Baldwin,
Alhambra,	San Gabriel,	Arcadia.

E. F. SPENCE, Pres. F. Q. STORY, Gn. Mgr.

Lines of Travel.

SOUTHERN CALIFORNIA RAILWAY CO. (Santa Fe Route).

IN EFFECT SUNDAY, MARCH 16, 1890.

ARRIVE.	LOS ANGELES.	LEAVE.
*4:00 p.m.	........Overland........	*10:15 a.m.
*11:45 a.m.	.San Diego Coast Line.	*8:15 a.m.
*9:00 p.m.	.San Diego Coast Line.	*2:50 p.m.
*4:00 p.m.	Raymond and Pasadena	*10:15 a.m.
*9:55 a.m.	La'da Park & Pasadena	*8:30 a.m.
*2:30 p.m.	La'da Park & Pasadena	*12:15 p.m.
*4:50 p.m.	La'da Park & Pasadena	*2:50 p.m.
*6:30 p.m.	La'da Park & Pasadena	*4:00 p.m.
*10:30 p.m.	La'da Park & Pasadena	*9:05 p.m.
†7:40 a.m.	La'da Park & Pasadena	†5:22 p.m.
†8:50 a.m.	........Pasadena........	†7:45 a.m.
*9:55 a.m.	..San Bernardino..	*8:30 a.m.
*4:00 p.m.	........via........	*10:15 a.m.
*6:30 p.m.	......Pasadena......	*4:00 p.m.
*5:20 p.m.	Riverside & San B	*9:20 a.m.
†10:30 a.m.	.....via Orange.....	†4:01 p.m.
*9:55 a.m.	........Duarte........	*8:30 a.m.
*6:30 p.m.	........Duarte........	*4:00 p.m.
*7:40 a.m.	........Duarte........	*5:22 p.m.
*8:55 a.m.	......Santa Ana......	*8:15 a.m.
*11:45 a.m.	......Santa Ana......	*2:50 p.m.
*5:20 p.m.	......Santa Ana......	*5:05 p.m.
*9:00 p.m.	......Santa Ana......	
*8:10 a.m.	....Redondo Beach....	*10:15 a.m.
*12:10 p.m.	....Redondo Beach....	*1:00 p.m.
*3:55 p.m.	....Redondo Beach....	*5:25 p.m.
*9:55 a.m.	Redlands and Mentone	*10:15 a.m.
*4:00 p.m.	Redlands and Mentone	*4:00 p.m.
*6:30 p.m.	Redlands and Mentone	

*Daily. †Daily except Sunday.

ED CHAMBERS, Ticket Agent, First-street Depot. CHAS. T. PARSONS, Ticket Agent, 129 North Spring street.

Depot at foot of First street.

LOS ANGELES, PASADENA AND Glendale Railway Company.

Commencing TUESDAY, MARCH 25, 1890, trains leave Los Angeles, Pasadena, Altadena and Glendale, as follows:

Leave Los Angeles for Pasadena.	Leave Pasadena for Los Angeles.
* 7:00 a.m.	* 6:00 a.m.
† 8:00 a.m.	† 7:00 a.m.
* 9:00 a.m.	* 8:00 a.m.
*10:00 a.m.	* 9:00 a.m.
*11:00 a.m.	*10:00 a.m.
*12:01 p.m.	*11:00 a.m.
* 2:00 p.m.	* 1:00 p.m.
* 4:00 p.m.	* 3:00 p.m.
* 5:25 p.m.	* 4:00 p.m.
* 6:30 p.m.	* 5:25 p.m.
‡ 9:50 p.m.	* 7:00 p.m.
§11:30 p.m.	

Leave Los Angeles for Glendale.	Leave Glendale for Los Angeles.
† 6:40 a.m.	† 5:55 a.m.
* 8:25 a.m.	* 7:50 a.m.
*11:40 a.m.	*10:10 a.m.
* 2:15 p.m.	* 1:25 p.m.
* 4:10 p.m.	* 3:15 p.m.
* 6:05 p.m.	* 5:05 p.m.

Leave Los Angeles for Altadena.	Leave Altadena for Los Angeles.
* 7:00 a.m.	* 8:30 a.m.
*11:00 a.m.	*12:00 m.
* 4:00 p.m.	* 5:00 p.m.
‡ 2:00 p.m.	‡ 3:35 p.m.

*Daily. †Daily, except Sundays. ‡Sundays only. ‖Sunday, Monday, Wednesday and Friday. §Theater train, Tuesdays, Thursdays and Saturdays.

City ticket office, 44 N. Spring st.

Depot east end Downey-avenue bridge.

Add 5 minutes to Glendale time for Verdugo Park. JOHN CROSS, President.

SOUTHERN PACIFIC COMPANY.

IMPORTANT CHANGE OF TIME.

SUNDAY, APRIL 13, 1890.

Trains leave and are due to arrive at Los Angeles (Arcade Depot), Fifth street, daily, as follows:

Leave for.	DESTINATION.	Arr. from.
‡3:50 p.m.	..........Banning..........	‡10:04 a.m.
5:10 p.m.	..........Banning..........	10:00 a.m.
9:00 a.m.	..........Colton..........	8:57 a.m.
‡3:50 p.m.	..........Colton..........	‡10:04 a.m.
2:10 p.m.	..........Colton..........	4:20 p.m.
5:10 p.m.	....Deming and East....	10:00 p.m.
5:10 p.m.	...El Paso and East...	10:00 p.m.
12:35 p.m.	......Long Beach......	11:55 a.m.
9:50 a.m.	L. Beach and San Pedro	8:20 a.m.
5:10 p.m.	L. Beach and San Pedro	4:15 p.m.
10:40 p.m.	....Ogden and East....	7:35 a.m.
	....Ogden and East....	4:10 p.m.
10:40 p.m.	......Portland, Or......	7:25 a.m.
9:00 a.m.	........Riverside........	8:57 a.m.
‡3:50 p.m.	........Riverside........	‡10:04 a.m.
2:10 p.m.	........Riverside........	4:20 p.m.
5:10 p.m.	........Riverside........	10:00 p.m.
9:00 a.m.	....San Bernardino....	8:57 a.m.
‡3:50 p.m.	....San Bernardino....	‡10:04 a.m.
2:10 p.m.	....San Bernardino....	4:20 p.m.
5:10 p.m.	....San Bernardino....	10:00 p.m.
9:00 a.m.	........Redlands........	‡10:04 a.m.
‡3:50 p.m.	........Redlands........	10:00 p.m.
1:40 p.m.	San Fran & Sacramento	7:25 a.m.
10:40 p.m.	San Fran & Sacramento	4:10 p.m.
9:55 a.m.	Santa Ana & Anaheim	8:55 a.m.
5:03 p.m.	Santa Ana & Anaheim	3:35 p.m.
1:40 p.m.	......Santa Barbara......	4:10 p.m.
7:25 a.m.	......Santa Barbara......	9:05 p.m.
9:27 a.m.	......Santa Monica......	8:33 a.m.
1:07 p.m.	......Santa Monica......	12:13 p.m.
5:12 p.m.	......Santa Monica......	4:28 p.m.
$6:10 p.m.	......Santa Monica......	$6:50 a.m.
4:28 p.m.	..........Tustin..........	9:20 a.m.
‡10:25 a.m.	..........Whittier..........	‡1:45 p.m.
5:20 p.m.	..........Whittier..........	8:28 a.m.

‡Sundays excepted.

Local and through tickets sold, baggage checked. Pullman sleeping-car reservations made and general information given upon application to J. M. CRAWLEY, Ass't G. P. A., 200 S. Spring st., cor. Second. CHARLES SEYLER, Agent at Depot. A. N. TOWNE, General Manager. T. H. GOODWIN, G. P. & T. Agent.

PACIFIC COAST STEAMSHIP CO.

Goodall, Perkins & Co., General Agents, San Francisco.

Northern routes embrace lines for Portland, Or., Victoria, B. C., and Puget Sound, Alaska, and all coast points.

SOUTHERN ROUTES.

Time Table for May, 1890.

LEAVE SAN FRANCISCO.

For Port Harford.. Santa Barbara.	S.S. Pomona, May 4, 12, 20, 28 and June 5.
San Pedro...... San Diego.......	S.S. Mexico, May 8, 16, 24, and June 1.
For Redondo.......	S.S. Eureka, May 2, 10, 18, 26 and June 3.
San Pedro and Way Ports...	S.S. Los Angeles, May 6, 14, 22, 30 and June 7.

LEAVE SAN PEDRO.

For	S.S. Mexico, May 2, 10, 18, 26 and June 3.
San Diego.....	S.S. Pomona, May 6, 14, 22, 30 and June 7.

LEAVE SAN PEDRO.

For San Francisco.	S.S. Mexico, May 4, 12, 20, 28 and June 5.
Port Harford.. Santa Barbara.	S.S. Pomona, May 8, 16, 24 and June 1.

LEAVE SAN PEDRO AND REDONDO.

For San Francisco	S.S. Los Angeles, May 1, 9, 17, 25 and June 2.
and Way Ports.....	S.S. Eureka, May 5, 13, 21, 29 and June 6.

Cars to connect with steamers leave S.P.R. R. depot, Fifth street, Los Angeles, as follows: With the Mexico and Pomona at 9:50 o'clock a.m.; with Los Angeles and Eureka, going north, at 5:10 o'clock p.m.

Passengers per Los Angeles and Eureka, via Redondo, leave Santa Fe depot at 5:25 p.m.

Plans of steamers' cabins at Agent's office, where berths may be secured.

The steamers Los Angeles and Eureka will call regularly at Newport pier for and with freight and passengers.

The company reserve the right to change the steamers or their days of sailing.

☞ For passage or freight as above or for tickets to and from all important points in Europe, apply to

W. PARRIS, Agent.
Office. No. 124 West Second st., Los Angeles.

Stockholders' Meeting.

NOTICE IS HEREBY GIVEN that the annual meeting of the stockholders in the Bituminous Lime Rock Paving and Improvement Company will be held at the office of the company, No. 214 North Spring street, Los Angeles city, Los Angeles county, Cal., on the first Wednesday in May, viz, on the 7th day of May, 1890, at the hour of 4 p.m. of that day.

FRED HARKNESS, Secretary.

The cantata of *Esther* will be rehearsed tonight.

The Fire Commission will hold its weekly levee today.

The Council will hold an adjourned session at 10 a.m. tomorrow.

The Police Commission will hold its regular weekly session today.

The Baptist excursion for Chicago leaves Los Angeles May 12th. See excursion column.

Fellowship Lodge A.O.U.W. received a visit last night from Grand Master Workman Frederick K. Adam.

Windsor D. Bigelow, son of Mrs. L. M. Bigelow of this city, died at San Francisco a few days ago in his twenty-third year.

The third annual basket picnic of the Pennsylvania Society of Southern California will be held at Lincoln Park Saturday, May 17th.

Secretary Ward of the Board of Trade had a project on hand last evening for the presentation of a fine cane to L. N. Breed of the board.

A neighborhood row near the San Fernando-street depot resulted in the arrest yesterday of Annie Adams, charged with disturbing the peace of Mrs. Chisholm.

The case of Sam Goldstein, charged by his wicked partner with conducting a gambling game, was yesterday continued in Justice Austin's court until the 16th inst.

There are undelivered telegrams at the Western Union Telegraph office for Lightner & Co., William Higgins, Charles L. Dulin (2), H. C. Norton, A. A. Kingsland and Miss Carrie Byers.

Articles of incorporation were filed yesterday of St. John's Protestant Episcopal Church. The directors are S. V. Landt, M. S. Severance, L. Thorne, H. R. Hathaway, S. E. Lucas, H. O. Judd and Thomas B. Brown.

Marriage licenses were issued yesterday to the following persons: F. W. Herndon, aged 25, of San Francisco, and Laura May Hodgman, aged 22, city; R. M. Dusoe, aged 28, city, and Ellen J. Coleman, aged 23, city.

The supervisors were served with a writ of mandate from Judge Wade's court yesterday requiring them to show cause on the 19th inst. why they should not open the Los Angeles and Azusa road through the El Monte district.

William Wilson was arrested yesterday by Detective Auble and charged with larceny. It is alleged that the prisoner stole an overcoat, which he sold to a second-hand dealer. He was arraigned yesterday before Justice Lockwood, demanded a jury trial, and the case was set for the 22d inst.

PERSONAL NEWS.

H. M. Burson of San José is in the city.

E. B. Sharp came in from San Jacinto yesterday.

Capt. Judson is registered at the Hoffman House.

F. B. Wightman and wife of Arizona are in the city.

J. Walters and family from Chicago are at the Hoffman House.

R. M. McKie of the Colton Chronicle called on THE TIMES yesterday.

Judge F. Adams, a leading lawyer of San Luis Obispo, is in the city.

Dr. T. C. Stockton and wife of San Diego are sojourning in the city.

Lieut. J. A. Dapray of the United States Army is visiting Los Angeles.

Frank Watson, general agent of the New York Central Railroad, is at the Hoffman House.

San Diego people visiting Los Angeles are John C. Byrnes, F. N. Lacey and Walter A. Dodd.

Miss Anna Chalmers of Stockton is visiting friends in this city. She is a guest at the Hollenbeck.

Pomona people in town yesterday were Mrs. F. E. Hendricks, Mrs. H. J. Hodge and A. H. Smith, registered at the Hollenbeck.

Mrs. D. M. Harwood, who has been visiting friends in Orange, and Riverside, returned to her home on San Julian street Friday.

San Francisco people at the Hollenbeck are W. A. Trephagen and wife, A. Stern, A. Adelsdorf, C. H. Blohm and G. W. Conaway.

The following passengers left for the North by the Southern Pacific line yesterday: C. Smith, J. H. Outhwaite, H. N. Greene, W. H. Snedaker, Mrs. E. G. Shipman, L. Shoenberg, E. V. Clergue, Miss Slatter, Mr. Thacker.

The following New York tourists are registered at the Westminster, while making a tour through Southern California: J. H. McCoon, Mmes. C. A. McCoon and G. P. Slade, Ricord J. Anthony, Miss Montgomery. Mr. McCoon and mother will sail on the City of China May 21st on a three-months' trip to Yokohama, Japan.

San Pedro.

SAN PEDRO, May 6.—[Correspondence of THE TIMES.] Frank Kasson, editor of the San Pedro Advocate, and his wife are off for a vacation of a few days on the yacht Rambler. A letter received here from them, dated at Avalon Sunday, May 4th, says the party, which consists of Messrs. J. S. Keefer and Charles Shaffner of Los Angeles, and Frank and wife, were having a fine trip. They had just arrived at Avalon after a cruise around the island; would start for San Diego on Monday morning, and would arrive home some time this week.

The yacht Aggie had been at Avalon the day before with the following party of Angeleños on board, under the charge of Dr. Hamilton: Dr. Hamilton, Mrs. Howell, Miss Hamilton, Miss Guntsur, Miss E. Kirkpatrick, Miss G. Ferrise, Miss B. Clark, Miss M. Briswall, Mrs. Briswall, Charles Wedgewood, C. W. Murphy, H. F. Edwards, Mrs. Barnes, Miss S. Innes, Miss Brinton, Miss Epler, Miss Carver, Miss Ives and Miss D. Clark.

MILLINERY, HATS AND TOQUES.

Mozart's Special Sale of Hats, Flowers and Trimmings.

Beautiful sprays of Flowers, 10c; cheap at 25c. Ladies' dress Hats, 25c; cheap at 75c. Better grades, 50 and 75c; sold elsewhere at $1.50. Children's trimmed sailor Hats, all colors, 25c; worth 50.

MOZART'S POPULAR STORE,
No. 249 South Spring street.

City Meat Market.

John Benner & Co., retail butchers, have removed from 120 W. Second street to more commodious quarters, 114 W. Second street, where they will be pleased to meet old as well as new customers. Nothing but the choicest of meats of all kinds kept in stock.

French Coffee. French Coffee.

In elegant canisters, 1 lb net weight, 25c lb, at MURRAY'S TEA STORE, 310 W. Sixth st.

SHERWIN-WILLIAMS house and floor Paints. P. H. MATHEWS, corner Second and Main.

NEWS AND BUSINESS.

The Weather.

SIGNAL OFFICE, LOS ANGELES, May 6.—At 5:07 a.m., the barometer registered 30.01; at 5:07 p.m., 30.00. Thermometer for corresponding periods, 57°, 62°. Maximum temperature, 69°; minimum temperature, 56°. Weather, partly cloudy.

EASTERN TEMPERATURES.

CHICAGO, May 6.—[By telegraph to THE TIMES.] Temperatures at 8 a.m.:

New York	66°
New Orleans	6?°
St. Louis	42°
Cincinnati	42°
Chicago	36°
Winnipeg	32°

INDICATIONS.

SAN FRANCISCO, May 6.—Forecast till 8 p.m. Wednesday, for California: Light rains in north, fair weather in Southern California.

The Riverside Press says a 10-acre 4-year-old navel orange grove in Riverside was sold last week to George M. Morse for $10,000.

Mandhaling Java and Arabian Mocha always freshly roasted, at H. Jevne's.

Mexican Tonic cures constipation.

Gen. Alger and party are at Spokane Falls. His daughter is ill with the quinsy, and he is waiting her recovery.

Diabetic Gluten Flour for sale at H. Jevne's. Wholesale and retail.

Mexican Tonic cures dyspepsia.

Skeleton bones were found in Sacramento yesterday near where Arthur O'Neil, a wealthy brickmaker, was last seen, 15 years ago and it is believed Arthur was murdered and buried there.

Huckleberries and Blueberries, at H. Jevne's.

Mexican Tonic for the blood.

The San José Board of Trade has decided to purchase a lot on the corner of Santa Clara and Third streets, 92x153, and will erect there a Board of Trade building, with a theater on the Third-street side.

Maggi's Bouillon, at H. Jevne's.

High Teas, a new, delicious Biscuit, at H. Jevne's.

School Director Stone of San Francisco is opposed to raising the flag over the public schools, and gives as a reason that it affords politicians an opportunity to make speeches that are intended to boost them into office.

Special Diabetic Flour, at H. Jevne's.

Kippered Herring, 25c per tin, at H. Jevne's.

The Grand Parlor, N.S.G.W., at the late session adopted the proposition to coöperate with all other agencies in preparing an exhibit for the World's Fair.

Mexican Tonic for the blood.

Entire Wheat Flour, at H. Jevne's.

Creed Haymond has reconsidered his determination to resign his position as general solicitor and chief counsel of the Southern Pacific Company.

Tourists' Lunch Goods in endless variety, at H. Jevne's.

Mexican Tonic cures constipation.

A. W. Chellis of Truckee has invented an electric mineral ball, which indicates ledges of gold and silver ore, or the location of buried coin.

Finest Butter in the State, at H. Jevne's.

Alzethrepta, at H. Jevne's.

Mrs. Eliza Ackley of Fresno was robbed of $40 on the train from Portland to Tacoma.

Mexican Tonic cures dyspepsia.

Van Houghton's Cocoa, at H. Jevne's.

Nursery Stock at Auction.

Plants, Trees and Flowering Shrubs at the Occidental Nursery, at 228 South Los Angeles street, commencing Thursday, May 8th, and to continue every day at 2 o'clock p.m. until further notice. JOHN C. BELL, Auctioneer.

Dr. Williams's IndianPile Ointment.

The only remedy ever discovered to give immediate relief and a permanent cure to all blind, bleeding or itching piles. Sold on an absolute guarantee, at 50 cents and $1 a box, by SALE & OFF. Two stores, 120 South Spring street, between Second and Third, 270 South Spring street, corner Fourth street.

Sleep.

Send letter in own handwriting and $2, and I will send you a clear diagnosis of your disease. Instruction given to mediums how to develop, how and where to sleep. Diseases curable. Successfully treated without a drop of medicine, and diagnosed without a question. DR. J. W. BROWN, magnetic healer, room 28, Corfu House, 130½ South Spring street.

In the Spring of the Year.

The health of your homes will be improved by a careful housecleaning. Prudent housekeepers will always have their carpets cleaned at the City Steam Carpet Works, JOHN BLOESER, proprietor, 510 South Pearl street. Telephone No. 427.

Asbestos.

Asbestos fireproof Paint is impervious to the elements. Does not fade. Paint your house with it. Asbestos Cement, Boiler Covering, etc. DANFORTH & JONES, Manufacturers' Agents, 367 North Main street.

Offensive Odors

Often cause serious diseases. Unclean carpets are a source of poisonous odors. Have your carpets cleaned by the City Steam Carpet Works. JOHN BLOESER, 510 South Pearl. Telephone 427.

Gas Fixtures.

A full line of elegant Gas Fixtures for sale by the S. M. PERRY CO., 519 and 521 South Broadway.

THE HOLDER of Ticket No. 177 on silk spread can have same by calling at No. 623 Court street.

TRY SHERWIN-WILLIAMS PAINT. P. H. MATHEWS, corner Second and Main.

W. B. TULLIS, watchmaker, 402 South Spring street. Watches cleaned for $1.50.

Children Cry for Pitcher's Castoria.

AUCTION SALE.

I?MOND HOUSE,
415 South Los Angeles Street,
By BEESON & REED,

Thursday, May 8th, 10 A.M.,

—CONSISTING OF—

Eighteen Bedroom Suits in Antique Oak, Mahogany and Ash, an elegant Black Walnut Wardrobe, Brussels and Ingrain Carpets, Upholstered Chairs and Rockers, Center Tables, Stands, Chairs, Bedding, etc.

Don't miss this sale. These are fine goods, almost new, and a splendid opportunity to furnish your house complete. Ladies invited to attend.

BEN O. RHOADES, Auctioneer.

MRS. DR. WELLS,

FIRST LADY LICENTIATE OF Kentucky. Educated abroad. Thirty years in and citizen of the United States. Many years of successful practice in this city. Uterine and rectal diseases treated with skill by new methods without knife or caustic. Prompt relief in suppressed or painful menstruation. Medicine sent by mail. In Prolapsus, Ulceration, Inflammation, Leucorrhœa, Backache, Headache, one trial will convince. Skillful treatment for sterility; also for Paralysis, Rheumatism, Neuralgia, Catarrh, Bladder, Kidney and Liver Complaints, Varicose Veins, Nervous Debility and Skin Diseases. Consultation free. Letters answered. Send stamp. 502 S. BROADWAY, corner Fifth street.

London Clothing Co.

Office of
Fechheimer, Goodkind & Co.,
Wholesale Clothiers,
16 and 18 Sansome St.,
San Francisco, May 1st, 1890.

746, 748 and 750 Broadway,
New York.

Mess. Harris & Frank,
London Clothing Co.,
Los Angeles, Cal.,

Gentlemen:-

You have, no doubt, for the past few months, heard as a rumor, that the firm of Fechheimer, Goodkind & Co. would go out of business.

As a matter of fact, we have now decided that after July first we shall not carry any more stock on this side, and shall in the future do all our business, delivering of goods, etc., from the New York end.

We have, therefore decided, in view of these facts, to close out to the larger trade such stock as we now have on hand, and as we particularly wish that our best friends and customers should derive any benefit through our selling out that there may be, we shall say to you that if by next week you could conveniently come up here you would find many goods which you could use, both for present and future use, to good advantage.

Hoping to see you, we are, with kindest regards,
Yours very truly,

O. S.

Fechheimer Goodkind & Co

To take advantage of the above offer to buy good, well-made goods cheap, our Mr. L. Harris left on Sunday's train for San Francisco; and

TO MAKE ROOM

For his purchase we make the following

SPECIAL OFFER

FOR THIS WEEK:

Four styles Men's Sack Suits for $5; worth $7.50.

Five styles Men's Sack Suits for $7.50; worth $10.

Ten styles Men's Sack and Frock Suits for $10; WORTH $13.50.

Eight styles Men's Sack and Frock Suits for $12.50; WORTH $16.50.

Six styles Men's Sack and Frock Suits for $15.00; WORTH $18.00.

50 Children's Suits, all wool, for $2.50; worth $3.50.

200 pairs Children's Knee Pants for 25 cents; worth 75 cents.

200 pairs Men's all wool Pants, for $3.50; worth $4.50.

To make the sale specially attractive, we offer for this week:

200 doz. Men's made up Silk Ties for 15 cents; worth 25 cents.

150 doz. Men's made up Silk Ties for 35 cents; worth 50 cents.

75 doz. Men's made up Silk Ties for 50 cents; worth 75 cents.

100 doz. Men's Seamlesss Hose for 10 cents; worth 20 cents.

50 doz. Boys' Black Hose for 10 cents; worth 20 cents.

50 doz. White Shirts for 50 cents; worth $1.

No exaggeration. We do not tell you we will sell $1 suits for $5, but we are this week willing to give you a big benefit, as the above price list will show.

SEE OUR WINDOWS.

London Clothing Co.

Banks

FARMERS' AND MERCHANTS' BANK OF LOS ANGELES, CAL.

ISAIAS W. HELLMAN	President
L. C. GOODWIN	Vice-president
H. W. HELLMAN	Second Vice-president
JOHN MILNER	Cashier
H. J. FLEISHMAN	Assistant Cashier
Capital (paid up)	$500,000
Surplus and Reserve Fund	800,000
Total	$1,300,000

DIRECTORS—O. W. Childs, C. E. Thom, Jose Mascarel, J. B. Lankershim, C. Ducommun, Philippe Garnier, L. C. Goodwin, L. L. Bradbury, Isaias W. Hellman, H. W. Hellman.

STOCKHOLDERS—O. W. Childs, L. L. Bradbury, Philippe Garnier, James B. Lankershim, T. L. Duque, Jose Mascarel, Charles Ducommun, Andrew Glassell, Cameron E. Thom, Domingo Amestoy, Louis Polaski, L. C. Goodwin, Prestley C. Baker, Frank Lecouvreur, Oliver H. Bliss, Sarah J. Lee, Estate D. Solomon, Chris Henne, Jacob Kuhrts, Isaias W. Hellman, H. W. Hellman.

THE NEVADA BANK OF SAN FRANCISCO.

Capital paid up $3,000,000

Agency in New York, 62 Wall street.

Agency at Virginia, Nev., London Bankers' Union Bank, London. (Limited).

Letters of credit issued, available in all parts of the world.

ISAIAS W. HELLMAN	President
JOHN F. BIGELOW	Vice-president
D. B. DAVIDSON	Cashier
GEO. GRANT	Assistant Cashier

DIRECTORS:

John W. Mackay, James L. Flood, Lewis Gerstle, Isaias W. Hellman, Henry F. Allen, C. de Guigne, Robert Watt, Levi Strauss, D. N. Walters, H. L. Dodge, John F. Bigelow.

GEO. H. BONEBRAKE, President.
JOHN BRYSON SR., Vice-president.
F. C. HOWES, Cashier.
E. W. COE, Assistant Cashier.

LOS ANGELES NATIONAL BANK
UNITED STATES DEPOSITORY.

Capital	$500,000 00
Surplus	75,000 00
Total	$575,000 00

DIRECTORS:

W. G. Cochran, Col. H. H. Markham, Perry M. Green, John Bryson, Sr., H. Sinsabaugh, F. C. Howes, Geo. H. Bonebrake, Warren Gillelen.

Exchange for sale on all the Principal Cities of the United States and Europe.

CALIFORNIA BANK,
LOS ANGELES, CAL.,
Corner of Broadway and Second Streets.

CAPITAL:

Subscribed	$500,000 00
Paid up	300,000 00
Surplus	20,000 00

OFFICERS:

H. C. WITMER	President
J. FRANKENFIELD	Vice-President
T. J. WELDON	Cashier
J. M. WITMER	Assistant Cashier

DIRECTORS:

R. W. Jones, J. Frankenfield, J. C. Kays, G. W. Hughes, Hervey Lindley, Sam Lewis, H. C. Witmer.

General Banking and Exchange business transacted.

LOS ANGELES SAVINGS BANK,
136 NORTH MAIN STREET.

CAPITAL $100,000

L. C. GOODWIN	PRESIDENT
W. M. CASWELL	SECRETARY

I. W. HELLMAN, JOHN E. PLATER, ROBERT S. BAKER, J. B. LANKERSHIM, L. C. GOODWIN.

Term deposits will be received in sums of $100 and over. Ordinary deposits in sums of $10 and over.

Money to loan on first-class real estate.

THE CITY BANK,
NO. 37 SOUTH SPRING ST.
Capital Stock, $300,000.

A. D. CHILDRESS, President.
JOHN S. PARK, Cashier.

DIRECTORS: W. T. Childress, J. J. Schallert, John S. Park, Poindexter Dunn, E. E. Crandall, R. G. Lunt, A. D. Childress.

General banking. Fire and burglar proof safe deposit boxes rented at from $8 to $20 per annum.

Banks.

SECURITY SAVINGS FUND AND TRUST COMPANY.

CAPITAL $200,000

NO. 148 S. MAIN ST., Los Angeles, Cal.

F. N. MYERS, President. S. A. FLEMING, Vice-president.
J. F. SARTORI, Cashier.

DIRECTORS:

Isaias W. Hellman, O. W. Childs, J. A. Graves, S. A. Fleming, T. L. Duque, James Rawson, M. B. Shaw, A. C. Rogers, M.D., A. J. Bowne, J. F. Sartori, Maurice Hellman, F. N. Myers.

Five Per Cent. Interest Paid on Deposits.

The notice of the public is called to the fact that this bank only loans money on approved real-estate security; that it does not loan money to its stockholders, officers or clerks; that among its stockholders are some of the oldest and most responsible citizens of the community; that, under the State laws, the private estates of its stockholders are pro rata liable for the total indebtedness of the bank.

These facts, with care exercised in making loans, insure a safe depository for saving accounts. School teachers, clerks, mechanics, employes in factories and shops, laborers, etc., will find it convenient to make deposits in small amounts.

Financial agents for Eastern and San Francisco capital. Money to loan on ranches and city property. Bonds and mortgages bought.

Remittances may be sent by draft or Wells-Fargo Express.

SOUTHERN CALIFORNIA NATIONAL BANK.

NADEAU BLOCK, Cor. First and Spring Sts., Los Angeles, Cal.

L. N. BREED, President.
W. F. BOSBYSHELL, Vice-president.
C. N. FLINT, Cashier.

PAID-IN CAPITAL	$200,000
Surplus and Undivided Profits	20,000

DIRECTORS:

D. Remick, Thos. Goss, A. W. Richards, L. N. Breed, H. T. Newell, H. A. Barclay, Charles E. Day, M. Hagan, Frank Rader, E. C. Bosbyshell, W. F. Bosbyshell.

FIRST NATIONAL BANK OF LOS ANGELES.

Capital Stock	$200,000 00
Reserve	205,000 00

UNITED STATES DEPOSITORY.

E. F. SPENCE	President
J. D. BICKNELL	Vice-president
J. M. ELLIOTT	Cashier
G. B. SHAFFER	Assistant Cashier

DIRECTORS:

E. F. Spence, William Lacy, J. D. Bicknell, J. F. Crank, S. H. Mott, H. Mayburry, J. M. Elliott.

THE UNIVERSITY BANK OF LOS ANGELES.
No. 120 New High Street.

Capital Stock, paid up	$100,000
Surplus	20,000
R. M. WIDNEY	President
GEORGE L. ARNOLD	Cashier.

Eight per cent. bonds, secured by first mortgage on real estate, with interest payable semi-annually, are offered to investors of $250 and upward.

DIRECTORS:

R. M. Widney, S. W. Little, C. A. Warner, D. O. Miltimore, C. M. Wells, L. J. P. Morrill, L. H. Titus.

BROADWAY BANK,
Broadway and Sixth Street.

PAID UP CAPITAL $50,000

General Banking and Exchange Business Transacted.

H. SINSABAUGH	President
GEORGE SINSABAUGH	Cashier

R. W. POINDEXTER,
125 West Second Street, Burdick block,
BROKER
AND GENERAL FINANCIAL AGENT.
Money Loaned on Approved Securities.
RENTS COLLECTED.

Property held in trust and funds invested for parties desiring a fiduciary agent.

REFERENCES: First National Bank, Los Angeles National Bank, State Loan and Trust Co.

Banks.

THE NATIONAL BANK OF CALIFORNIA,

Spring and Second Sts., Los Angeles.

CAPITAL - - - - - - $250,000

Is fully equipped for every kind of legitimate banking, and solicits the accounts of all needing a banker.

BOARD OF DIRECTORS: Thomas R. Bard, Dr. W. L. Graves, E. F. C. Klokke, Gen. M. H. Sherman, Capt. Geo. E. Lemon, Dan McFarland, Fred Eaton.

J. M. C. MARBLE, President. O. H. CHURCHILL, Vice-President.
W. G. HUGHES, Cashier. PERRY WILDMAN, Ass't Cashier.

MAIN STREET SAVINGS BANK

AND TRUST COMPANY,
NO. 426 SOUTH MAIN STREET.

CAPITAL, $200,000. FIVE PER CENT. INTEREST PAID ON TIME DEPOSITS.

OFFICERS:

President	J. B. LANKERSHIM
Vice-president	CHARLES FORMAN
Cashier	F. W. DE VAN

DIRECTORS: Charles Forman, A. Haas, J. J. Schallert, G. J. Griffith, J. B. Lankershim, I. N. Van Nuys, P. Sabichi, J. H. Jones, George H. Pike.

Remittances to all parts of the world. Agents for the Cheque Bank (limited) of London.

DIFUSSI, Maker and Repairer of Musical Instruments.

The advertiser has a long and fully credentiated career in Europe and the United States, and does repairing (personally in all cases) in brass and wooden instruments of all classes, including Violins, Guitars, Banjos, Harps, Accordions, Music Boxes, etc. Work fully guaranteed in all cases. Being also a practical musician of experience, patrons can depend upon intelligent results. Musical instruments procured from the best and latest sources. Old violins a specialty. Importer of superior Strings.

Best Quality of Silks Imported specially for

UMBRELLAS —AND— PARASOLS.

First-class Workmanship Guaranteed.

NEW UMBRELLAS made in every style to order. Umbrella and parasol repairing and recovering a specialty

115 W. THIRD ST.,
Between Spring and Main.

Medical.

CATARRH,

Throat Diseases, Asthma, Bronchitis and Consumption, together with Diseases of the Eye, Ear and Heart, successfully treated by M. HILTON WILLIAMS, M.D., M.C.P.S.O., By his Hot Air Medicated Inhalations and his Compound Oxygen Treatment.

Probably no system of practice ever employed has been so universally successful as that introduced by Dr. Williams for the cure of Catarrh, Throat Diseases, Bronchitis, Asthma and Consumption.

CATARRH.

Catarrh is often regarded by the patient as a cold in the head, and he often expresses his astonishment at his remarkable tendency to contract fresh cold. Indeed, he declares that he is scarcely free from one cold before he takes another, and he is always exceedingly careful; it is also a matter of surprise to him that the cold always seems to settle in the head and throat.

At times many of the symptoms of catarrh seem to abate, and the patient is led to hope that the disease is about to wear off; but another class of symptoms soon appear and he learns to his horror that, instead of recovery from the disease, it is somewhat changed in its character and has extended to the throat. A sense of weariness is sometimes felt in reading, speaking or singing; hoarseness at times occurs, a sensation of dryness is felt in the throat, or it appears that some foreign substance, as, for instance, a hair, obstructed the throat; there becomes a sense of languor and fatigue; the breath lessens on a little exertion, a short, hacking cough, a peculiar sound in clearing the throat, a feeling as though there was not room enough in the chest to breathe; these and other symptoms occur after the disease has made considerable progress. Then it is a time when consumption is about to begin its dreadful work. Up to this time the press of the disease may have been slow and the patient may, in expressing his confident hope that it will "wear off," declare that he has had the catarrh for years and has not seemed to become much worse, and trusts that he will "by and by" recover. But this delusion is the grand error which has peopled our cemeteries with consumptive forms, as all forms of catarrh end finally in consumption.

Every case of catarrh is curable when properly treated. Eastern visitors and invalids should avail themselves of the opportunity of being cured before they return home.

Those who desire to consult me in regard to their cases had better call at the office for an examination, but if impossible to visit the office personally can write for list of questions and circular, both of which will be sent free of charge. Address

M. HILTON WILLIAMS, M.D.,
No. 137 South Broadway, Los Angeles, Cal.
Office Hours—From 9 a.m. to 4 p.m.: Sundays from 2 to 2:30 p.m.
Residence—119 South Grand avenue.

EDWARD M. BOGGS,
Civil & Hydraulic Engineer.
Irrigation Systems a Specialty.
SAN BERNARDINO, CAL.

Unclassified.

ECLECTIC BOOK STORE,

407 S. Spring St.
New and Second-hand Books.
GRAND PRIZE BOOK SALE!

Set of 50 Books Given Away!

All standard works, comprising the masterpieces of Dickens, Thackeray, Scott, Irving, Hawthorne, Emerson, Carlyle, Kingsley, Bulwer, Disraeli, Chas Reade, Wm. Black, George Eliot, Charlotte Bronte, Jane Porter and many others.

This fine set will be given away to the first person making best guess as to the number of times the letter E will appear on first page of LOS ANGELES TIMES OF JULY 1, 1890. One guess allowed with every dollar's worth of books purchased.

A second prize of 25 volumes Standard Poets will be given to the second best guesser.

Books in each set are all uniformly bound in best Russia leather, full gilt backs and marbled sides and edges, and will be an ornament to any library. It is not necessary that you guess the exact number in order to take prize. The first person guessing the exact number or nearest to the exact number takes first prize. The second person guessing the exact number or coming next nearest takes second prize. Books now on exhibition at

ECLECTIC BOOK STORE,
407 South Spring St.

Call and see them, make your purchase and make your guess.

GRAND OPENING
—BY—
Joe Poheim, The Tailor,

Of an immense stock of fine Spring and Summer Goods, such as have never been exhibited on this coast. Fine tailoring at moderate prices.

Elegant Business Suits made to order from	$25 00
Stylish Pants made to order from	6 00
Fine Silk-lined Overcoats made to order from	25 00
Stylish English Walking Suits made to order from	30 00
Fine French Pique and Beaver Suits made to order from	40 00

And all other garments in like proportion. These are prices never offered before. All garments made by first-class mechanics. Perfect fit, best of trimmings and workmanship guaranteed or no sale.

JOE POHEIM, The Tailor,
141 and 143 South Spring Street,
Bryson-Bonebrake block, Los Angeles.

203 Montgomery st., 724 Market st., 1110 and 1112 Market st., San Francisco. 600 J st., cor. Sixth, Sacramento, Cal. 106, 107 and 109 Santa Clara st., San Jose, Cal. 1828 Mariposa st., under Grand Central Hotel, Fresno, Cal. 1021 and 1023 Fourth st., San Diego, Cal. 73 Morrison st., Portland, Or.